THE NEW INDIAN EXPRESS

BENGALURU • TUESDAY • NOVEMBER 22, 2022 • ₹9.00 • PAGES 22 • LATE CITY EDITION

READ SHARE FOLLOW
newindianexpress.com
facebook.com/thenewindianxpress twitter.com/newindianxpress
instagram.com/newindianexpress

NEW NORMS TO CURB FAKE, PAID REVIEWS ON AMAZON, FLIPKART

E-commerce platforms will now have to disclose all paid consumer reviews of products and services on their sites

COMPLIANCE WILL BE VOLUNTARY INITIALLY

The Department of Consumer Affairs on Monday launched a framework titled 'Indian Standard (IS) 19000:2022 'Online Consumer Reviews — Principles and Requirements for their Collection, Moderation and Publication'. Initially, the standards will be voluntary for compliance by e-commerce firms but may be made mandatory if the menace continues

NEW STANDARDS TO PROTECT CONSUMERS

■ Online reviews play a vital role in making purchase decisions on e-commerce platforms and, therefore, reviews should be legitimate, accurate and not misleading, said Consumer Affairs Secretary Rohit Kumar Singh. "We are probably the first country in the world to formulate standards for online reviews," he added

IS 19000:2022

WILL BE APPLICABLE TO EVERY PLATFORM THAT PUBLISHES CONSUMER REVIEWS

CHENNAI ▪ MADURAI ▪ VIJAYAWADA ▪ BENGALURU ▪ KOCHI ▪ HYDERABAD ▪ VISAKHAPATNAM ▪ COIMBATORE ▪ KOZHIKODE ▪ THIRUVANANTHAPURAM ▪ BELAGAVI ▪ BHUBANESWAR ▪ SHIVAMOGGA ▪ MANGALURU ▪ TIRUPATI ▪ TIRUCHY ▪ TIRUNELVELI ▪ SAMBALPUR ▪ HUBBALLI ▪ DHARMAPURI ▪ KOTTAYAM ▪ KANNUR ▪ VILLUPURAM ▪ KOLLAM ▪ TADEPALLIGUDEM ▪ NAGAPATTINAM ▪ THRISSUR ▪ KALABURAGI

First Rahul-Modi sparring match on Guj turf

Cong leader takes break from Bharat Jodo Yatra, reaches out to tribals in his first rally

DILIP SINGH KSHATRIYA
@ Ahmedabad

CAMPAIGNING for the December 1 first phase of Gujarat Assembly elections became spicy on Monday with Congress leader Rahul Gandhi addressing his first poll rally in the state, and Prime Minister Narendra Modi mocking him over his Bharat Jodo Yatra.

At a rally Rahul addressed in Mahuva in Surat district after taking a break from the yatra, he sought to strengthen his party's traditional bond with tribals in Gujarat, saying they have the first right to land and forest resources across the country.

Criticising the term Vanavasi used by the Bharatiya Janata Party to describe the tribals, Rahul alleged that the real intention behind using this term is to keep the tribal population in the forests, far away from modern education and health facilities. Pointing out that the Adivasis are real owners of the land and forests in India, he went on to allege that the current dispensation at the Centre wants to strip the tribals off their land and give them away to a few industrialists.

As for Modi, he took pot shots at Rahul without naming him at a public meeting in Surendranagar, saying those who have been thrown out of power by the people are now taking out a padyatra to return to power.

"Some people are doing a padyatra to get back to power. They are also taking along those who had stalled the Narmada dam project for 40 years through litigation and kept Gujarat thirsty. In this election, people of Gujarat will punish those who were against the Narmada project," he said, alluding to anti-dam activist Medha Patkar joining Rahul's yatra in Maharashtra a few days ago.

He went on to attack the Congress claiming it does not talk about development during elections any longer. "Instead, Congress leaders are saying they will show Modi his *aukat* (status). Just look at their arrogance. They do belong to a royal family, while I am merely a servant having no *aukat*," Modi quipped.

At Rahul's rally, Bharatsinh, son of former Congress heavyweight Madhavsinh Solanki, attempted a live translation of his speech in Hindi into Gujarati but made a hash of it. The crowd cheered as Bharatsinh was taken off midway by candidate Anant Patel. Rahul went on speaking in Hindi much to the relief of the gathering.

There was a time when there was acute water shortage. I had said Surendranagar district will be the biggest beneficiary of the Narmada project. Today, I stand validated

They want you to live in the jungles. After that, they start taking away the jungles from you. If it continues, in another 5-10 yrs, all the jungles will be in the hands of 2 to 3 industrialists

EXPRESS READ

Voter data theft: BBMP suspends three officers

Bengaluru: The Bruhat Bengaluru Mahanagara Palike suspended three Additional Revenue Officers (AROs) and ordered a departmental inquiry against them in connection with the voter data theft case. The three officials were accused of helping Chilume with fake ID cards. P4

Meta rolls out privacy settings for teens

Bengaluru: Meta has rolled out new updates on Facebook and Instagram to protect minors from online harm. From now, those under the age of 16, or under 18 in some countries, will be defaulted into more private settings when they join. This is part of the company's efforts to stop spread of self-generated intimate images online. P13

PSI scam: Rs 85 lakh highest bribe paid

Bengaluru: The Criminal Investigation Department (CID), which is investigating the police sub inspector (PSI) recruitment scam, has revealed that H U Raghuveer, a candidate, had paid the highest amount of Rs 85 lakh to PSI Naveen Prasad to secure a post. P3

MUSIC TO THE EARS
City-based musician Sanjeeta Bhattacharya's debut album, Shuruaat, has been nominated for the 65th Grammys
MORE ON CITY EXPRESS

MANGALURU BLAST ACCUSED HAD DEEP LINKS WITH ISIS

DIVYA CUTINHO @ Mangaluru

MOHAMMAD Shariq, the main accused behind the low intensity blast in an autorickshaw in Mangaluru on Saturday evening, is said to be having connections with the global terror organisation Islamic State of Iraq & Syria (ISIS).

Hours after Shariq's relatives identified him on Monday, Additional Director General of Police (ADGP), Law and Order, Alok Kumar, addressed media persons and said Shariq, whose immediate handler is Arafat Ali, an accused in the terror graffiti case, has connections with the ISIS and is part of the Islamic State's Al Hind module. Arafat, too, is alleged to have links with ISIS.

Alok Kumar said Shariq, a BCom graduate, visited Mangaluru on November 10, may be to finalise a location for bomb blast, although it is still not known where he wanted to plant it.

"Shariq was handled by Abdul Matheen, a wanted suspect in terror activity facing Unlawful Activities (Prevention) Act (UAPA) case in Bengaluru and his immediate handler, Arafat, is said to be operating from Dubai now. Meanwhile, Shariq had posed in a signature style of ISIS holding the cooker bomb with Improvised Explosive Device (IED) installed to it."

A police officer involved in the investigations, on condition of anonymity, said Shariq was influenced by Zakir Naik, a controversial Islamic evangelist and Indian fugitive. "Shariq has handlers in Dubai with Al Ummah group. Thirthahalli is their base, and from this group, Abdul Matheen is on the National Investigation Agency (NIA) watch list since four years. These accused get trained to make bombs online, are exposed to ISIS propaganda videos, dark web browsing on bomb making etc. They were influenced by Zakir Naik's speeches and wanted the Shariah to be implemented across the world," said another credible source.

The sources said Shariq chose Mangaluru because his act would get enough publicity and traction as the city is communally sensitive.

CONCERN OVER BLAST OCCURRING ON DAY OF CM'S VISIT P4

No decision yet on NIA probe, says CM

Bengaluru: The Karnataka government has not taken any decision on handing over the Mangaluru autorickshaw blast case to the National Investigation Agency (NIA). Chief Minister Basavaraj Bommai said, "We have given all the details to the Central agency."

Man picked up by Bengaluru cops

Bengaluru: A man hailing from Mysuru was picked up by the Bengaluru East Division police in connection with the Mangaluru blast and was handed over to Mysuru police, according to Dr Bheema Shankar Guled, Deputy Commissioner of Police (DCP), East Division.

NIA visits Shariq's room in Mysuru

Mysuru: A five-member National Investigation Agency team arrived in Mysuru on Sunday night after it came to light that the prime suspect stayed in a rented house. The team visited Shariq's room in Lokanayaknagar which he had taken on rent using fake documents.

Congress to move SC against release of Rajiv case convicts

PREETHA NAIR @ New Delhi

DAYS after the Centre moved the Supreme Court against the premature release of six convicts in the Rajiv Gandhi assassination case, the Congress on Monday said that it will file an intervention application in the review petition filed by the government. "We will file an intervention application in the review petition filed by the Centre," AICC general secretary Jairam Ramesh told this newspaper. Intervention application means that a third party (intervener) may file a plea to 'interrupt' the proceedings of a case and claim a right to hearing in the interest of justice. Sources said the Congress will file the application in a few days, probably this week itself.

On November 11, the Supreme Court had granted premature release of Nalini Sriharan, Robert Pais, Ravichandran, Suthenthira Raja alias Santhan, Shriharan alias Murugan and Jaikumar, who were serving life sentence in the case.

MANY KIDS AMONG 162 KILLED IN JAVA QUAKE

5.6-magnitude earthquake in Indonesia kills at least 162, most of them children. Over 320 others injured; epicentre in Cianjur area

Occurred at a shallow depth of **10 km,** the US Geological Survey said

MOST OF THE VICTIMS DIED IN COLLAPSED BUILDINGS

Toll expected to rise as more people are still trapped in collapsed buildings. Access to them cut off due to landslides

Many of the dead were public school students who had finished their classes and were taking extra lessons at Islamic schools

Survivors receive medical treatment outside a local hospital following an earthquake in Cianjur, West Java on Monday | AP

Thousands of houses, shops, hospitals and a school in the town severely damaged

Cianjur is densely populated and prone to landslides. Its poorly built houses were reduced to rubble in many areas

Indonesia is prone to high seismic activity due to its position on the Pacific **Ring of Fire,** where tectonic plates collide| P12

Saka, Rashford shine for England

Bukayo Saka and Marcus Rashford put last year's European Championships loss behind them, combining to score three goals in England's 6-2 rout of Iran on Monday. Both players missed penalties in the shootout loss to Italy in the Euro 2020 final and were then subjected to racist abuse. A year later, Saka scored twice at Khalifa International Stadium and Rashford came off the bench to add another with his first move

ENGLAND HIT IRAN FOR SIX

The 2020 Euro finalists have started their World Cup campaign with a massive 6-2 win over Iran. A look..

England's Bukayo Saka (L) celebrates scoring his team's second against Iran on Monday | AFP

FIFA says no to OneLove armbands

Just hours before the first match on Monday, players wearing armbands in support of the "OneLove" campaign were set to take the field, FIFA warned they would be shown yellow cards — two of which lead to a player's expulsion from that game and also the next. That changed the calculation for the seven European teams, which may have expected to be fined for the gesture | P17

TODAY'S MATCHES

Group C: Argentina vs Saudi Arabia, 3.30 PM, Mexico vs Poland, 9.30 PM
Group D: Denmark vs Tunisia, 6.30 PM, France vs Australia 12.30 AM on Wednesday

Record-breaker
Jagadeesan lights up Chinnaswamy

BENGALURU: Less than a week after being released by Chennai Super Kings, TN batter N Jagadeesan has stacked up record after record in the ongoing Vijay Hazare Trophy. Monday was the highlight of all as Jagadeesan smashed a record-breaking 277 against Arunchal Pradesh at the M Chinnaswamy Stadium, registering the highest-ever individual score List-A cricket

FULL COVERAGE PAGE 18

SABARIMALA
Pilgrims can carry coconuts in flight cabin

The Bureau of Civil Aviation Safety on Monday permitted pilgrims heading to Sabarimala to carry coconuts in their flight cabin baggage. Earlier, pilgrims had to carry the Irumudi in check-in baggage. Joint Director of BCAS Jaideep Prasad said, "Bearing religious sentiments in mind, we have decided to permit coconuts to be carried in the cabin baggage during the Sabarimala season. Of course, all airports will be asked to deploy additional security staff for screening of pilgrims." P2

Goldman Sachs, Crisil say India's growth will slump

EXPRESS NEWS SERVICE
@ New Delhi

WHILE India has so far managed to steer clear of the heat of the global slowdown, rating agencies feel the coming year will be different, as they continue to cut the country's GDP growth projection for 2023.

In the latest round of revisions, Goldman Sachs, Crisil and Icra have slashed India's growth prospects. While Goldman Sachs has cut India's growth projection to 5.9% in calendar year 2023 from 6.9% growth this year, Crisil revised down India's FY23 growth forecast to 7% from 7.3% projected earlier. On its part, Icra halved the FY23 second quarter growth estimate to 6.5% citing higher input costs and low external demand.

"We expect growth to be a tale of two halves in 2023, with a slowdown in the first half," Santanu Sengupta, India economist at Goldman Sachs, said in a note on Sunday. "In the second half, we expect growth to re-accelerate as global growth recovers, the net export drag declines, and the investment cycle picks up," he added.

Crisil, which sees GDP growth further slowing down to 6% in fiscal 2024, cited the slowdown in global growth that has started impacting India's exports and industrial activity. "This will test the resilience of domestic demand," said Dharmakirti Joshi, chief economist at Crisil.

2023 GROWTH FORECAST	
Reserve Bank of India	7%
Crisil	7%
Goldman Sachs	5.9%
Moody's	4.8%

India's merchandise exports dropped 17% in October 2022 to $29.73 billion from $35.78 billion in the same month a year ago, while merchandise trade deficit rose to $27 billion.

According to Aditi Nayar, chief economist at Icra, Q2FY23 economic growth will moderate on account of mixed crop output and the ripple effect of global slowdown.

4 COPS ON THE RUN AFTER ROBBING JEWELLER OF ₹5L

EXPRESS NEWS SERVICE
@ Chikkamagaluru

IN a case of fence eating the crop, four policemen robbed a jeweller of Rs 5 lakh in Chikkamagaluru district and are absconding. The jeweller and his father have said that they were being forced by the cops to pay them Rs 10 lakh.

The incident occurred when Rohit, son of jeweller Bhagavan, was on his way to Belur in his car to hand over 2 kg of gold jewellery to a merchant. On the way, two policemen stopped the car at Bukkamabudhi Gate. They got into the car and took Rohit to a police sub-inspector who was some distance away.

From there, the two policemen forced Rohit to drive to a remote place where they demanded Rs 10 lakh from him. They threatened Rohit that they would arrest him on charges of illegally transporting jewels.

Though Rohit showed them documents related to the jewellery, the policemen did not relent and demanded the amount. Rohit managed to get Rs 5 lakh from a merchant at Ajjampura and gave it to the policemen.

The accused have been identified as Lingaraju, station officer at Ajjampura police station, Dhanapal Naik of Sakrayaptna police station, Omkaramurthy of Kudrmukh police station and Sharathraj of Lingadahalli police station.

The incident took place in the month of May. Based on Bhagavan's complaint, an inquiry was ordered.

The probe team found that the allegations against the four policemen were true. Police have launched a manhunt for the accused who are absconding. A case has been registered.

THE NEW INDIAN EXPRESS

BENGALURU

02 BENGALURU | TUESDAY 22.11.2022 | newindianexpress.com

ALMANAC TODAY

- **Tuesday:** 22/11/2022 • **Year:** Shubhakruta • **Ayana:** Dakshinayana
- **Ritu:** Sharad • **Masa:** Karthika • **Paksha:** Krishna • **Tithi:** Thrayodasi 6.47 am
- **Nakshatra:** Swathi 10.36 pm • Moon in Dhanur Rashi • **Rahukaala:** 03:00 am to 04:30 am
- **Gulikakala:** 12:00 pm to 01:30 pm • **Yamaganda:** 09:00 am to 10:30 am

WEATHER

MIN 17°C | MAX 24°C

FORECAST
Light showers. Overcast

Sunrise	6.21 am
Sunset	5.50 pm
Moonrise	4.33 am
Moonset	4.31 pm

Chief Secy, officers brainstorm on traffic

Congress stages protest, says govt has no solution to decongest city

EXPRESS NEWS SERVICE
@Bengaluru

CHIEF Secretary Vandita Sharma on Monday conducted a high-level meeting with senior officials of various departments to chalk out solutions for the city's perennial traffic nightmare.

The meeting decided to develop infrastructures at ten junctions, including Silk Board, Iblur, Jayadeva, Hebbal and Goraguntepalaya, in Bruhat Bengaluru Mahanagara Palike (BBMP) limits.

Sharma also advised the traffic police to alert the BBMP about potholes so that they are immediately filled.

Additional Chief Secretary Rajaneesh Goyal and Police Commissioner Pratap Reddy also attended the meeting along with Urban Development Department additional chief secretary Rakesh Singh.

Meanwhile, Congress members, led by party leaders Krishna Byregowda and Ramalinga Reddy, staged a protest near the Hebbal flyover demanding a solution to the traffic woes on the busy Ballari Road.

The protesters raised slogans against the BJP government and demanded immediate implementation of an action plan to decongest traffic at the flyover and near Esteem Mall. The Congress leaders said Chief Minister Basavaraj Bommai, who also holds the post of Bengaluru in-charge minister, had failed to solve the traffic issues in and around the city.

The Congress leaders suggested that another flyover should be constructed at Hebbal to address the traffic issues. Residents of the vicinity, who were also part of the protest, said the government has no permanent solution to address the traffic issues. They said traffic density opposite Esteem Mall is very high and the traffic police are also fed up managing the traffic.

The residents said while the government had dropped the plan to construct an elevated flyover from Chalukya Circle to Hebbal, it has still not come up with any solution to address the bottlenecks at the entrance of the flyovers.

It may be recalled that Bengaluru traffic police recently issued a notification prohibiting the movement of all goods vehicles from Sadahalli Junction to Hebbal flyover between 8.30 am and 10.30 am to traffic congestion.

Congress leaders and workers stage a protest near Hebbal flyover demanding a solution to traffic woes, in Bengaluru on Monday | SHASHIDHAR BYRAPPA

Master plan to deal with traffic: CM

Bengaluru: After appointing a special commissioner for traffic management, a master plan is being prepared to deal with high traffic density, Chief Minister Basavaraj Bommai said here on Monday. New offices of the special transport commissioner and traffic police stations will be set up. Bengaluru Police Commissioner Pratap Reddy has been asked to take a call on opening of new traffic police stations, where density of traffic is high. Under the Nirbhaya scheme, 7,500 intelligence cameras are installed to monitor non-stop vehicle movement, Bommai said. ENS

Varthur Rd height limit bar lowered, resident say traffic improved

MOHAMMED YACOOB @Bengaluru

AFTER schoolchildren were stuck in traffic for over two-and-a-half hours on Varthur-Balagere Road and had to return home without attending school last week, authorities altered the 'height limiter' to prevent trucks from plying on the road. The flow of traffic has improved now, the residents said.

After the travails faced by children, residents held candle light protests, demanding that the Bruhat Bengaluru Mahanagara Palike (BBMP) cancel permission given for new constructions which have increased the movement of heavy trucks and tankers, causing traffic jams on the stretch.

"The work to reduce the height of the limiter was taken up around midnight on Friday. It has been brought down from 11 feet to 10 feet. Most school buses passed through the road on Monday. A few could not and they took an alternative route," said Kavitha Raghuram, General Secretary, Mahadevapura Residents Welfare Association.

Clement Jayakumar, Secretary, Mahadevapura Task Force (Mobility), said the traffic police carried out the work as directed by area MLA Aravind Limbavali. "The barricade has been reduced in such a way that HTVs, like 10 wheel tippers and big tankers cannot pass through. We received positive feedback today. We will observe it on Tuesday, Wednesday and Thursday and conclude if this simple intervention has been effective. This is only a short-term measure and the permanent solution would be to complete the land acquisition and create a wide and straight road," he added.

Keshavamurthy, Assistant Sub-Inspector, Whitefield Traffic Police Station, who monitors traffic at Panathur Junction, said policemen are stressed here during peak hours as the road is narrow and traffic high. "Despite Monday being a busy day, we could see improvement. Nearly 85 per cent of school buses of 9 feet height easily passed through," he added.

But a few other residents complained that bigger school buses now have to take a longer route. "No prior information was given and it led to a lot of inconvenience," said Ashok Mruthyunjaya, AAP president, Mahadevpura.

FAITH ON FLOAT

Devotees take part in theppotsava on the last Monday of Karthik month at Kempambudhi lake in Bengaluru on Monday | VINOD KUMAR T

EXPRESS READ

K'taka, Kerala get new British Deputy High Commissioner

Bengaluru: The British Deputy High Commission has appointed international business development specialist **Chandru Iyer** as Deputy High Commissioner for Karnataka and Kerala. He will also take up the role of UK Deputy Trade Commissioner, Investment, for South Asia. He succeeds Anna Shotbolt, who had served as Deputy High Commissioner from February 2022 till July. ENS

KEA publishes PGNEET fee structure

EXPRESS NEWS SERVICE
@Bengaluru

THE Karnataka Examinations Authority (KEA) has published the provisional fee structures for colleges as part of Postgraduate National Eligibility cum Entrance Test (PG NEET).

The fee structures for all Doctor of Medicine (MD), Master of Surgery (MS) and Master of Dental Surgery (MDS) courses in the state are listed on the KEA website: cetonline.karnataka.gov.in/kea/ The authority has also published the schedule for the offline mop-up rounds for PG medical and dental seat allotment. PG medical seat allotment will take place at the KEA office between November 23 and 25. PG dental seat allotment will take place on November 25.

The last date for reporting to colleges for medical and dental candidates is November 26 and November 27, respectively. KEA has given details on when candidates can visit the authority for their seat allotments, based on their ranks and categories. These details are also available on the website.

BBMP, BDA properties to be used for public services, says Bommai

Chief Minister Basavaraj Bommai during the groundbreaking ceremony of a commercial complex at Bommanahalli in Bengaluru on Monday | EXPRESS

EXPRESS NEWS SERVICE
@Bengaluru:

PROPERTIES belonging to BBMP and BDA must be utilised for public service, and commercial complexes must not be reserved for commercial activities but be used as government offices and other citizen services too, Chief Minister Basavaraj Bommai said here on Monday.

Laying the foundation stone for a new commercial complex being constructed on behalf of Karnataka Rural Infrastructure Development Corporation (KRIDL) in Bommanahalli, Bommai said the city has been growing on all sides, and needs additional staffers, engineers and joint commissioners. "They are unable to work from their head office owing to lack of space. Although the government spends money on construction of offices every year, space is still insufficient," he said.

"The commercial complexes will also become government property. A nine-storey building is being constructed at a cost of Rs 91 crore. The private property will be handed over to private people," Bommai added.

12 high-density roads to be constructed

Foreigners visit Bengaluru, just like Delhi, and over 5,000 new vehicles are registered daily. For a population of 1.30 crore, there are 1.56 crore vehicles. Dense traffic is common in all international cities, and the government has taken several measures to deal with this problem.

A sum of Rs 280 crore was released to build 11 high-density roads, and these will connect to Bengaluru from other important cities. This project has been under the Nagarothana scheme. Under various schemes, Rs 800 crore has been granted for the development of the city.

IIIT-B gets Silver Jubilee Icon Award at tech summit

Bengaluru: The International Institute of Information Technology-Bangalore has been conferred with the Silver Jubilee Icon Award at the recently concluded Bengaluru Tech Summit (BTS)-2022. The award, presented by Chief Minister Basavaraj Bommai, was bestowed to the institute in recognition of its contributions to the state, especially in the development of technology, research and policy. The awards were given to enterprises and institutions who had completed over 25 years in Karnataka and contributed towards building the state's IT, electronics and biotech ecosystem. ENS

Sabarimala pilgrims can carry coconuts in cabin bag

S LALITHA @Bengaluru

THE Bureau of Civil Aviation Safety (BCAS) on Monday evening decided to permit pilgrims heading to Sabarimala to carry coconuts in the cabin baggage on flights across India. The decision comes in the wake of several pilgrims being told by the Kempegowda International Airport (KIA) security personnel that the Irumudi should be put in the check-in baggage.

Joint Director of BCAS, Jaideep Prasad, told *The New Indian Express*, "We have been receiving requests in this connection from our regional offices. Keeping religious sentiments in mind, we have decided to permit coconuts to be carried in the cabin baggage during the Sabarimala season. Of course, all airports will be asked to deploy additional security staff to facilitate the screening of the pilgrims." The coconuts were not permitted earlier in line with the safety standards followed globally, he added.

Meanwhile, the Central Industrial Security Force (CISF), which carries out security checks, has been telling the pilgrims to put the coconuts into the check-in baggage. "We have been facilitating it and helping them to do it smoothly and quickly," said a top CISF official.

A designer of lights from Bengaluru had tweeted to the CISF a few of days ago accusing them of offending a pilgrim by mocking the carrying of prasad, calling it "insensitive and cruel." While the Irumudi was permitted as hand baggage earlier, the new rule disallowing them inside the cabin was introduced last year, said a security official. "This being the first pilgrim season post-pandemic, there is a huge rush to Kerala with many who missed out during the last two years keen to make it this year," he said.

Irumudi is the only travelling kit which a Sabarimala pilgrim carries on his head during the pilgrimage. Without the Irumudi, one is not allowed to step on the 18 holy steps at the Sannidhanam of the temple. In early 2018, separate trays were earmarked by the CISF at KIA for the sake of scanning of the Irumudi as pilgrims objected to them being placed in trays where shoes of other flyers were kept for scanning.

Daily Starscope

PETER VIDAL

22TH November : Astronomers have discovered two new moons orbiting the planet Uranus. That means a total of seventeen. Just imagine that! Seventeen new moons and seventeen full moons a month. Actually, it wouldn't work quite like that because Uranus is so far from the Sun, and so dark, that all its moons will be pretty dull and grey.

ARIES (Mar 21 - Apr. 20)
There are times when a major career change seems to be unavoidable. Yet, although an upheaval is indicated in your chart, the stars' impact may now have diminished, and you'll be susceptible to pleas for improvement. Welcome developments will follow.

TAURUS (Apr. 21 - May 21)
This is a decisive period of the year for matters related to matrimonial contacts and all intimate relationships. In some senses emotional encounters and experiences will be a prologue to what will be taking place over the next three, marvellous months.

GEMINI (May 22 - June 21)
The future is not here yet, but it's coming fast. The great thing to remember is that approaching emotional lunar alignments are already having an initial impact on your consciousness. Happily, it is due to signify a whole new fresh start in family and domestic affairs.

CANCER (June 22 - July 23)
You would be well advised to play safe and not try to even the score on the home front - even if a loved one has got the better of you. You have almost played your last card, and must now move with great circumspection. The emphasis must be on getting on with partners at all costs.

LEO (July 24 - Aug. 23)
You need to do your sums and not allow yourself to be sidetracked by what other people, perhaps lovers, or children, may want. At the heart of the matter is your need to press ahead with projects which may make very much more sense to you than to others.

VIRGO (Aug. 24 - Sept. 23)
You're walking a very thin tightrope and even a minor disagreement with loved ones could turn into a major source of conflict. It might be in your best interests to throw all arrangements and agreements into the melting pot, enabling new decisions to be made.

LIBRA (Sept. 24 - Oct. 23)
Current planetary positions indicate that you have all the ingenuity and intelligence to deal effectively with the tasks that lie ahead. But you may have to recognise that you will have to do without the personal support that has sustained you so far.

SCORPIO (Oct. 24 - Nov. 22)
Your imagination is colourful indeed, but you have been rather over-influenced by your fantasies, and if you have taken them too far you may soon have some explaining to do! You must proceed with maximum caution, especially in joint financial matters.

SAGITTARIUS (Nov. 23 - Dec. 22)
It is important to establish who is responsible for what, so you can feel more confident about the chances for success. This may not be a time for genuine partnership, but it is a fine moment for doing your own thing. Strike out by yourself and show other people the way.

CAPRICORN (Dec. 23 - Jan. 20)
The past couple of years have undoubtedly been ones of upheaval, combined with periods of confusion. Your current stars indicate that now is the time to enquire within, coming up with unusual answers to familiar problems. If you're out on the town, be sure to let your hair down!

AQUARIUS (Jan. 21 - Feb. 19)
Your current experiences relate to developments which took place a few months ago, when Saturn, planet of long-range hopes, last occupied a similar position. When dealing with long-term responsibilities you should realise that only genuine teamwork will allow you a way out.

PISCES (Feb. 20 - Mar 20)
It is beginning to look very much as if you are in the middle of a major career push. You must press ahead as hard as you can, making no allowance for other people's weakness or failure to fulfil their promises. This also happens to be a highly romantic period, so if you're ready for love, you could be pleasantly surprised.

Solutions to Yesterday's puzzle ⬇

5					1	3		8
					8		5	
	8	2		5			4	1
	3				7	2		
	4	7				6	8	
		5	4				3	
8	5			2		4	7	
	7		1					
2		6	8					3

2	5	9	1	8	3	4	7	6
1	6	3	2	7	4	8	9	5
7	4	8	6	9	5	2	1	3
9	8	6	4	1	2	5	3	7
5	7	4	8	3	9	1	6	2
3	2	1	5	6	7	9	8	4
4	1	7	3	5	8	6	2	9
8	9	5	7	2	6	3	4	1
6	3	2	9	4	1	7	5	8

SUDOKU MEDIUM

TEST YOUR NUMBER CRUNCHING SKILL WITH OUR UNIQUE PUZZLE

Fill in the grid with digits in such a manner that every row, every column and every 3X3 box accommodates the digits 1 to 9, without repeating any.

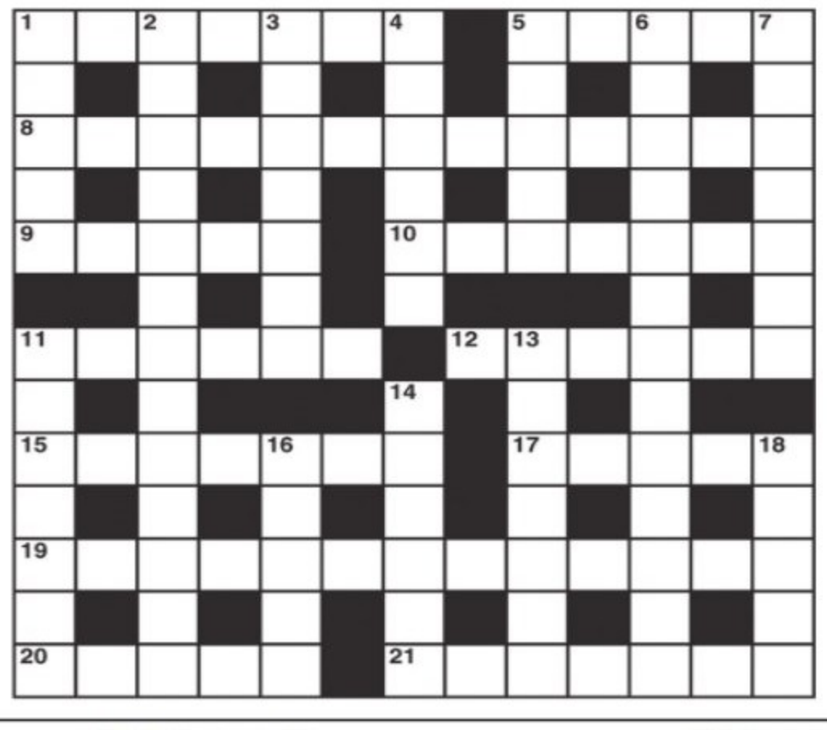

CROSS WORD

ACROSS

1 Period of maritime decline (3,4)
5 Sound of a hinge breaking? (5)
8 One old fort now turned into a capital attraction (5,2,6)
9 Excuse for the absent-minded? (5)
10 Still in a terrible fluster (7)
11 Assimilate a summary (6)
12 Lowered like a sailor given the wrong date? (6)
15 Showed rank subservience? (7)
17 Tragically without a match, has to return a smoke (5)
19 It's unspeakable (13)
20 Facilitated a seed's germination (5)
21 Hats for those who come first? (7)

DOWN

1 A speechless player (5)
2 One should hear pins drop in these places (7,6)
3 The antiquarian's interest is shattered (2,5)
4 It's a struggle for an amphibian to get around (6)
5 One is confused in two ways by the lights (5)
6 Tireless beating failed perhaps (13)
7 Dealt in kettles and saucepans for instance? (7)
11 It's deep in distress notwithstanding (7)
13 Supports in reverses (5,2)
14 Notice a split coming (6)
16 Bound to be recorded (5)
18 Possibly frees part of the sail (5)

YESTERDAY'S SOLUTIONS

Across: 1 Sprat, 8 Stand out, 9 Glove, 10 Sparsity, 11 Evict, 12 Ado, 16 Orator, 17 Dramas, 18 Mae, 23 Aside, 24 Succumbs, 25 Fiend, 26 Entrance, 27 Asian.

Down: 2 Palavers, 3 Advocate, 4 Stupid, 5 Snarl, 6 Louis, 7 Stays, 12 Arm, 13 Ode, 14 Warships, 15 Gardenia, 19 Abbacy, 20 As yet, 21 Acute, 22 Sudan.

JUMBLE

UNSCRAMBLE THESE JUMBLES, ONE LETTER TO EACH SQUARE, TO FORM FOUR ORDINARY WORDS.

BY DAVID L. HOYT AND JEFF KNUREK

FNUIT

PENOR

MAAERC

TNHESC

Café latte
Mocha
Espresso
Cortado
Cappuccino
Americano
Drip
I don't do coffee. Do you have any Earl Grey or Darjeeling?
What can I get started for you?
SHE HAD NO INTEREST IN THE CAFE'S NEW LATTE DRINK BECAUSE IT WASN'T ---
Get the free JUST JUMBLE app • Follow us on Twitter @PlayJumble

©2022 Tribune Content Agency, LLC All Rights Reserved.

Now arrange the circled letters to form the surprise answer, as suggested by the above cartoon.

(Answers Monday)

Yesterday's Jumbles: MOOSE GIANT POTPIE LUCENT
Answer: He last visited the Mediterranean coast 40 years ago, which was — LONG TIME NO "SEA"

The Karnataka High Court has quashed criminal proceedings, based on a complaint filed bySRS Travels, against Scania Commercial Vehicles India Pvt Ltd which deals with sale of buses. The court noted that the complainant had failed to repay the amount for the repair of buses which was close to Rs 91 lakh and had failed to pay the installments to Volkswagen Finance Private Limited which runs into Rs 40 crore

₹85 lakh highest paid by candidate in PSI scam: CID

YATHIRAJU @ Bengaluru

THE Criminal Investigation Department (CID), which is investigating the police sub inspector (PSI) recruitment scam, revealed that a total of Rs 3.11 crore has been recovered from the accused.

HU Raghuveer, a candidate, had paid the highest amount of Rs 85 lakh to PSI Naveen Prasad to secure a post, CID said. Prasad, in turn, gave the same to another accused PSI Shariff Kallimani, who then transferred it to Harsha, the main accused, who was posted in the recruitment wing. Raghuveer was then delivered a carbon copy of the OMR sheet and the pen used in the exam. Harsha then allegedly marked the right answers on the OMR sheet.

The CID has also stated that the Forensic Science Laboratory report revealed that there was no tally between the OMR sheets and the carbon copy of the OMR sheets of 22 candidates, of the OMR sheets of 168 candidates seized.

This was disclosed by CID in an objection statement filed before K Lakshminarayana Bhat, 23rd Additional City Civil and Sessions Judge cum Special Judge (Prevention of Corruption Act). Meanwhile, the court on Friday had granted bail to 12 accused but rejected bail to an accused, Byadarahalli PSI Harish, who had allegedly collected Rs 30 lakh each from accused Madhu and Dileep Kumar, retained a cut of Rs 5 lakh before paying the rest to Harsha.

The court, while granting bail to 12 accused, had observed that chances of them fleeing from justice and tampering with the witnesses are remote and conclusion of the investigation and start of trial soon are unlikely, as the chargesheet comprises 20 volumes with more than 240 witnesses.

12 who were granted bail

Somanath, HU Raghuveer, CM Narayana, CK Dileep Kumar, HR Praveen Kumar, GC Raghavendra, R Sharath Kumar, Jagrut, Mamtesh Gowda, R Madhu, Rachana Hanmanth and BN Keshavamurthy.

Members of Halumatha Kuruba community stage a protest demanding that the State Government include them in the Scheduled Tribe category, at Freedom Park on Monday | SHASHIDHAR BYRAPPA

Jungle Resorts takes best safari vehicles, allege private resorts

ENS @ Bengaluru

KARNATAKA Eco-Tourism Resorts Association and private resorts outside Nagarahole and Bandipur National Parks and Tiger Reserves, have approached the High Court against alleged discrimination in allotment of safari vehicles, and issuing new safari permits to new resorts in violation of government and court orders.

A division bench of Chief Justice Prasanna B Varale and Justice Ashok S Kinagi issued notice to the principal secretary and other authorities of the forest department, and Jungle Lodges and Resorts Limited (JLRL), after the plea was filed, seeking direction for fair allotment of safari vehicles and non-expansion of existing facilities.

The petitioners alleged discrimination in allocation of vehicles to guests of their resorts. Routes that fell in zones where there were good sightings of wildlife would repeatedly be allotted to vehicles of JLRL, and guests of private resorts would almost always be away from the sighting zones. JLRL is deliberately depriving guests of private resorts the real experience of national parks. A tripartite agreement was entered into to avoid discrimination, but has not been followed by JLRL, they added. Guests of the petitioner resorts were repeatedly allotted seats only in Canters, which are noisy and dilapidated. JLRL guests are almost always allotted jeeps for the safari which offer better comfort, the petitioners alleged.

Family escapes with injuries after riding on manhole cover

ENS @ Bengaluru

A couple and their 5-year-old daughter escaped with minor injuries after driving their scooter on iron plates kept to close a manhole. The incident occurred at Tagore Circle underpass in Basavanagudi traffic police limits around 10.30pm Sunday.

Suresh and his family were returning home after attending a function and were on the underpass at Tagore Circle, police said. He did not notice that the road was dug for fixing manhole plates, and lost balance as the front wheel skidded on the plates. The scooter was completely damaged, while his wife and daughter escaped with minor injuries. Passersby helped the family to avail first aid.

However, Basavanagudi traffic police did not register a case. Suresh spoke to the media and alleged that there was no warning sign around the manhole.

MAN CLAIMS TO BE A COP, ATTACKS FINANCE FIRM MANAGER WITH BLADE

PRAVEEN KUMAR @ Bengaluru

A 35-year-old zonal manager of a private finance firm was attacked with a blade and another sharp object, in Jayanagar 7th Block, after he refused to hand over money to the accused, who claimed to be a policeman.

Santosh Kumar Patil, a resident of JP Nagar 9th Phase, had gone for an evening walk when the accused, who was around 6ft tall, stopped him and demanded money. Patil was attacked in his lower abdominal area. He was rushed to a nearby hospital by his friend, where a medico-legal case was registered and the jurisdictional police was informed. Police are on the lookout for the unidentified man. The victim gave his statement to police at a private hospital in Jayanagar while undergoing treatment. The victim's office is located in Jayanagar 8th Block.

"The accused, who was on a red bike, stopped Patil and identified himself as a policeman. When Patil refused to give money, the accused pulled out a blade and threatened to kill him. When Patil tried to defend himself, the accused punched him in the stomach and attacked him with the blade. Patil managed to escape and called his friend for help. The friend shifted Patil to a private hospital," said an officer who is part of the investigation. The accused was booked under IPC 323 (causing hurt), IPC 324 (causing hurt by dangerous weapons), IPC 341 (wrongful restraint) and IPC 341 (criminal intimidation).

"The accused is yet to be arrested. The victim was discharged from hospital and is out of danger. The accused is said to have been under the influence of alcohol, and demanded money from the victim in the guise of a policeman. There was a similar offence in the vicinity, and a person identified as Mohammed Rafi, 29, a resident of Shivajinagar, was arrested in that case. We are checking if Rafi has any links to this case. Rafi had attacked another person over road rage," the police said.

The accused is said to have been under the influence of alcohol, and demanded money from the victim in the guise of a policeman

Police

हिंदुस्तान एरोनॉटिक्स लिमिटेड
HINDUSTAN AERONAUTICS LIMITED
इंजन प्रभाग – कोरापुट
ENGINE DIVISION – KORAPUT

डाकघर – सुनाबेडा–763002, जिला:कोरापुट (ओडीसा), भारत । फोन: +91-06853-220929
PO. Sunabeda-763002, Dist.Koraput (Odisha), India | Ph.: +91-06853-220929

(ADVT.No.: KPT-02/2022)

हिंदुस्तान एरोनॉटिक्स लिमिटेड (हिएलि), एक नवरत्न केंद्रीय लोक सेवा उपक्रम, दक्षिण पूर्व एशिया का एक प्रमुख वैमानिकी उद्योग है/20 उत्पादन/सेवा प्रभाग और 11 सह–स्थित अनुसंधान देश भर में फैला हुआ है।

Hindustan Aeronautics Limited (HAL), a Navratna Central Public Sector Undertaking, is a premier Aeronautical Industry of South East Asia, with 20 Production/Service Divisions and 11 co-located R&D Centers spread across the Country.

एचएएल, कोरापुट प्रभाग में 70 बिस्तरों वाले औद्योगिक स्वास्थ्य केंद्र के लिए इच्छुक और योग्य पात्र उम्मीदवारों से पदों के लिए आवेदन आमंत्रित करता है: 1) चिकित्सा अधीक्षक/वरिष्ठ चिकित्सा अधिकारी, (सामान्य चिकित्सा), 2) चिकित्सा अधीक्षक, (नेत्र विज्ञान), 3) चिकित्सा अधीक्षक/वरिष्ठ चिकित्सा अधिकारी, (अस्थिशल्य), 4) चिकित्सा अधीक्षक, (निश्चेतक), 5) चिकित्सा अधीक्षक, (शिशु रोग विशेषज्ञ), 6) चिकित्सा अधीक्षक, (रेडियोलोजी), 7) जनरल ड्यूटी चिकित्सा अधिकारी।

Koraput Division invites applications from the eligible candidates for its 70 bedded Industrial Health Centre at HAL, Koraput for the post of 1) Medical Superintendent/Sr. Medical Officer (General Medicine), 2) Medical Superintendent (Ophthalmology), 3) Medical Superintendent/Sr. Medical Officer (Orthopedics), 4) Medical Superintendent (Anesthesia), 5) Medical Superintendent (Pediatrics), 6) Medical Superintendent (Radiology), 7) General Duty Medical Officer.

विस्तृत अधिसूचना के लिए, संख्या सहित, पदों का संख्या, नौकरी विवरण, ग्रेड, पदों का विवरण, आरक्षण, आयु सीमा और छूट, चयन प्रक्रिया, पारिश्रमिक और अन्य सुविधाओं आदि के लिए, कृपया www.hal-india.co.in पर HAL वेबसाइट कैरियर पेज देखें।

For detailed notification, including No. of posts, grade, job description, details of posts, reservations, age limit & relaxations, selection process, remuneration & other facilities, etc., please visit HAL Website Careers page at www.hal-india.co.in

आवेदन प्राप्त करने का अंतिम तिथि 05/12/2022 है।

The last date for receiving application is 05/12/2022.

वरिष्ठ प्रबंधक (मा.सं), हिएलि कोरापुट प्रभाग
Sr. Manager (HR), HAL Koraput Division

BOI
Amazing Properties,
Now at AFFORDABLE PRICES!
MEGA E - AUCTION

Don't miss your chance to own fabulous properties at never before rates. Participate in the Bank of India pan-India 200+ Properties online auction and expand your presence across major cities like, Bengaluru and many more.

25th November 2022, 09th December 2022 & 26th December 2022

Office Space | Flats/Apartments/ Residential Houses | Vacant Sites | Commercial Shops | Industrial Land/ Buildings

ASSET RECOVERY DEPARTMENT
BENGALURU
Bengaluru Zone: #11, Kempegowda Road, Bengaluru-09 Tel: 080-2295 9407/08,
Contact No. +91 7905068448, 10AM - 5PM (For Bengaluru Properties Only)
E-mail: Bengaluru.ARD@bankofindia.co.in

For property details visit:
https://www.boi.auctiontiger.net
https://ibapi.in/Sale_info_Home.aspx and
https://www.bankofindia.co.in/Dynamic/Tender?Type=3

Bank of India
Relationships beyond banking

PUBLIC NOTICE

The General Public is hereby informed that my client/s is intending to purchase the below mentioned schedule of property from its owner Mr. D. Narayana Swamy S/o Sri. Devappa.

If anybody is having any objection, claim, interest, dispute for the above intended sale transaction, he/she/they may contact the undersigned with the documentary proof substantiating his/her/their objections/ claims/ details of dispute/s within Seven (7) days from the date of this publication, failing which, my client/s will proceed to complete the sale transaction with the above owner as if there are no third party claims/objections/disputes in respect of the Schedule Property and thereafter no claims/objections/disputes will be entertained.

SCHEDULE OF PROPERTY

All that piece and parcel of immovable vacant property bearing Site No.233, New BBMP No. 1095/2855/3729/3224/589/233, Old No. 589/658/233, measuring East to West 50 feet, North to South 80 feet, totally measuring 4000 Sq.ft, situated at Doresani Playa, new BBMP Ward No. 187, Bilekahalli, Bengaluru South Taluk, Bengaluru, bounded on:

East by : Site No.232; **West by :** Site No.234; **North by :** Site No.235 & 236 and **South by :** Road:

Sd/- **Jagadeesha Gowda,** Advocate,
J G Law House & Co.,
No.418/1/02, Unit No.101, First Floor,
4th Cross, 6th Main, Wilson Garden,
Bangalore- 560027. Ph: 9845099666
Email: lawhousejg@gmail.com

BEFORE THE HONOURABLE MUNSIFFS COURT, MUVATTUPUZHA
IA No 69 of 2022
in
IA No 97 of 2015
in
OS No 393/2013

Petitioners/Respondent/Defendant:

1) Renu Anice Rajan (Died) 2) John C George, aged 59 years, S/o George P Cheriyan, Poothiyote Paikandathil House, Thiruvalla, Peringara, Mepral, Pathanamthitta, Kerala, Pin 689 591 3) Susan Varghese, aged 61 years, W/o Varghese Joshua, Kattumbhagam House, Mepral P.O, Thiruvalla, Pin 689591. 4) Elizabeth John, aged 57 years, W/o John Varghese, Mizpha House, Mepral P.O, Thiruvalla, Pin 689591.

Respondents/Petitioners/Plaintiffs:

1) Mariakutty, aged 86 years, W/o Late Kurian, Aroopillil House, Oliyapuram Karam Thirumarady Village, Muvattupuzha Taluk. 2) Emily Aliaser John, aged 54 years D/o Late Kurian, Aroopillil House, Oliyapuram Karam Thirumarady Village, Muvattupuzha Taluk.

The above named 2nd Respondent

Whereas the above petitioners have instituted the above I A against you for passing a supplementary final decree of final decree schedule property. The above I A is posted for hearing on 9-12-22. You are hereby summoned to appear before this Honourable Court in the above petition either in person or through counsel at 11 AM on that day, otherwise it will be decided in your absence. Dated this the 10th day of November 2022.

By order of
Muhammed Sooraj P I, Advocate

All the news. In just a click.
Log to www.newindianexpress.com
THE NEW INDIAN EXPRESS

PUBLIC NOTICE

ICICI Bank **Branch Office:** ICICI Bank Ltd. 4/10, Mythree Tower, Bommanhalli Hosur Main Road Bangalore- 560068

The following borrower/s have defaulted in the repayment of principal and interest of the loans facility obtained by them from the Bank and the loans have been classified as Non-Performing Assets (NPA). A notice was issued to them under Section 13 (2) of Securitisation and Re-construction of Financial Assets and Enforcement of Security Interest Act-2002 on their last known addresses, however it was not served and hence they are hereby notified by way of this public notice.

Sr. No.	Name of the Borrower/ Co-Borrower/ Guarantor/ (Loan Account Number) & Address	Property Address of Secured Asset/ Asset to be Enforced	Date of Notice Sent/ Outstanding as on Date of Notice	NPA Date
1.	Akshaykumar Kochu Shetty/ Radhika Akshay Shetty/ No 26/1 Om Shree 1st B Main Chandra Reddy Layout Koramangala Near Maharaja Hotel, Off 4th Block Bangalore- 560047/ LBBNG00001831581/ LBBNG0000183 1594	All The Part and Parcel of Northern Portion of Property Bearing Old Site Nos 34 and 35 Formed Out of Survey No 2/8, (Converted For Non Agricultural Residential Purpose Vide Order No. B.DIS.ALN.SR.305/73-74, Dated 03.01.1974, By The Deputy Commissioner, Bangalore District and The Thasildar, Bangalore South Taluk, Issued The Certificate No. ALN/SR/756/73- 74, Dated 15.04.1974) Old House List No.105 And Khatha No.127, and Then Khatha No 202, Situated At Srinivagilu, Begur Hobli, Jakkasandra Group Panchayath, Bangalore South Taluk, Presently Northern Portion of Corporation No.26, 5th Main Road, Chandra Reddy Layout, Srinivagilu, Bangalore City Corporation Ward No.68, Measuring : East To West : Northern Side 55' Feet, Southern Side 56' Feet, North to South : 30 Feet, Totally : 1,665 Sq. Feet, And Bounded on East By : Site Bearing Old No.21 West By : Road, North By : Site Bearing Old No.36, South By : Southern Portion of Corporation No.26,(old Site No.34) Retained By The Vendors.	06/10/2022 Rs. 55,25,713.00/-	07/06/ 2022
2.	Zakira Taj/ Mustaq Ahmed/ No 88 2 2nd Cross Mysore Road Old Guddadahalli Vinayaka Nagar Bangalore- 560026/ LBBNG00003919315/ LBBNG0000517 4201	All That Piece and Parcel of Site With Ground Floor and First Floor Residential Building Property Bearing Bda No.46, Present Municipal No.46, Pid No.32-48-46, Situated At Ambedkar Street Sy. No.6 to 14 of Kempapura Agrahara, Bangalore, Bruhat Bangalore Mahanagara Palike Ward No.32, New Ward No.124, Bangalore, And Bounded on The; East By : Property Bearing No.45. West By : Property Bearing No.47. North By : Road. South By : Property Bearing No.43. And Measuring East to West 9.15 Meters And North To South 12.20 Meters, In All Totally Measuring 111.63 Sq. Meters., Together With R.c.c. Roofing Ground Floor Having 705.0 Square Feet of Vitrified Tiles Flooring And First Floor Having 603.0 Square Feet of Mosaic Flooring of Residential Building Thereon, Built In With Bricks and Cement Wall, Honne Wood Doors and Steel Windows Provided With Electricity, Water Supply and Sanitary Lines Etc and All Civic Amenities Thereon.,	06/10/2022 Rs. 41,08,113.00/-	15/04/ 2022
3.	Rohit Singh/ Neha Sharma/ No. 367 9th Main Dollars Colony Jp Nagar 4th Phase Bangalore Bangalore- 560078/ LBBNG00005230432/ LBBNG0000553 1446	Schedule "A" Property All That Property Available Within The Four Boundaries Detailed Below and Measuring 03 Acres 20 Guntas in Presently Bearing Sy. No.30/1A1A3, Old Sy. No.30/1A1A. (Earlier Sy. No.30/P5, Previously Identified As Sy. No.30), Situated in Chikkanagamangala Village, Sarjapura Hobli, Anekal Taluk Duly Converted For Non-Agriculture Hitech/ Industrial Use Vide Official Memorandum Bearing No.ALN.(AS)SR.211/2009-10, Dated 23/10/2009 Issued By The Special Deputy Commissioner, Bangalore District, Bangalore Later Converted to Non-agricultural Residential Use Vide Official Memorandum Bearing BDA/NOC/CLU/ 14/09-10/1289/2010-11 Issued By The Commissioner Bangalore Development Authority And Bounded By:- East By : Property In Sy. No.29 and Panchayath Road, West By : Property In Sy. No. 30/1A1A1. North By : Property In Sy.no.29: And South By : Property In Sy. No. 30/1A1A2. Schedule "B" Property An 324 Sq.ft or 30.10 Sq.mtr of Undivided Share, Right, Title And Interest of Land In The Schedule A Property. Schedule "C" Property All That 2 Bed Room Apartment Bearing Flat No.1e04, At 'e' Block on The First Floor of The Residential Complex Known As "Shanders Dwellington" By Shanders Group (Refer to The Key Plan Attached to The Construction Agreement To Be Constructed on The Schedule 'a' Property Presently Property Comes Under Shanthipura Grama Panchayath, As Assigned Grama Panchayath E-Khatha No.150200100500622929, Apartment Measuring 875 Square Feet or 51.29 Square Meter of Super Built-up Area, With One Covered Car Parking Marked As 1E04, With Club Membership, Keb & Bwssb Charges, (which Is Inclusive of The Floors, Ceiling And Walls The Apartments and The Common Areas Attributable Thereto) and Other Areas Such As Passages, Lobbies, Lifts, Staircases and Other Areas of Common Use, in Schedule A Property. East By : Cut Out and Thereafter Flat No. E05 on The Same Floor, West By : Cut Out and Thereafter Flat No. E03 on The Same Floor, North By : Entrance Lobby South By : Cut Out and Thereafter Flat No. D07 on The Same Floor	17/10/2022 Rs. 44,02,798.00/-	04/07/ 2022
4.	Kishore Kumar D/ K Anitha/ Vani/ New Stylo Boutique No 02, 3rd Cross Srirampuram Bangalore Near Hanuman Temple Bangalore- 560021/ LBBNG00005119916/ LBBNG0000530 7180	All That Piece and Parcel of Property Bearing Municipal No.97/1 Pid No.8-6-97/1 (old No.64, Later Premises No.879 Then 1149 Thereafter Municipal Bearing No.97 & 97/1) Situated At B. Puttaswamaiah Road (3rd Cross Road), Srirampuram, Bengaluru Mahanagara Palike Now Bruhat Bengaluru Mahanagara Palike Ward No.8 New No.76, Bengaluru and Bounded On The; East By : Road. West By : Common Passage And Sri. K.N. Vijayaraghavan Property. North By : Common Passage And Open Space Belongs to K.N. Jayarama. South By : 3rd Cross Road. Measuring East To West (15'-9" + 27'-6")/2 Feet And North To South (34'-0"+ 27-6")/2 Feet In All Admeasuring 664.96 Square Feet. Together With Building Thereon, Built In With Bricks And Cement Wall, Red-oxide Flooring, Jungle Wood Doors and Windows Ground Floor Having A Built Up Area Of 05 Squares of R.C.C. Roofed And First Having A Built Up Area of 02 Squares Of A.c. Sheet Roofed Building Provided With Electricity, Water Supply & Sanitary Lines Etc.,	23/09/2022 Rs. 63,81,554.00/-	04/07/ 2022
5.	Abdul Hannan Khaleel/ Sharmila Parveen/ Old No 5 168 New No 4 208 Erikkarai Street Moovarasampet Chennai- 600091/ LBBNG00002887432/ LBBNG0000288 7435	Item No.1: All That Piece And Parcel of The Residential Immovable Property Bearing Corporation Khatha No.426/715/b/540/2/31/2 [old Assessment No.540, Khatha No.31 [old Khaneshumari No.38], Situated At Kote, Kengeri, Bengaluru, Kengeri Sub-division And Including All Rights, Privileges And Appurtenances Thereto And Measuring: East To West: 23.6+34.4/2 = 29 Mts North To South:19+15.06/2 = 17.3 Mts Total Area:493.87 Square Meters And Bounded As Follows: East By: Road, Leading To Vrushabhavathi River. West By: Road North By: Road South By: Property Belongs To Vendor Item No.2: All That Piece And Parcel Of The Residential Immovable Property Bearing Corporation Khatha No.826/715/a/540/1/31/1 [Old Assessment No..540, Khatha No.31 [old Khaneshumari No.39), Situated At Kote, Kengeri, Bengaluru, Kengeri Sub-Division And Including All Rights, Privileges And Appurtenances Thereto And Measuring: East To West:13.97 +14.71/2 = 14.34 Mts. North To South/:31.22+7.95+9.74+43.36/2=46.13 Mts. Total Area:661 Square Meters. and Bounded As Follows: East By :property Belonging To Mr. Venkataswamy And Passage Lead To Vrushabhavalhi River. West By: Portion of Property of Abdus Salam Sold To Mr. N.h. Shariff Having Tmc Khatha No.540/31 North By :property Belongs To Mr. N.H. Shariff In Tmc Khatha No.540/2, Property No.31/2 South By: Road Item No.3: All That Piece And Parcel Of The Residential Immovable Property Bearing Corporation Khatha No.32/715/540/31 [old Assessment No.540/31, Khatha No.31 [old Khaneshumari No.41], Situated At Kote, Kengeri, Bengaluru, Kengeri Sub- Division And Including All Rights, Privileges and Appurtenances Thereto And Measuring: East To West:11.53+ 19.69/2=15.6 Mts North To South:43.36 Meters Total Area:676.4 Square Meters And Bounded As Follows: East By: Property of Late K.I. Narasimhaiah, Old Khaneshumari No.39 Sold To Mr.nenumal Moorjani. West By: Nanjundappa's Property And Road North By: Property of Late K.I. Narasimhaiah, Old Khaneshumari No.38 Sold To Mr. N.h. Shariff. South By: Road. Composite Schedule-'A' Property All That Piece and Parcel of The Residential Immovable Property Being A Vacant Site Bearing Corporation Khatha No.426/715/b/540/2/31/2, No.826/715/A/540/ 1/31/1 and No.32/715/540/31, The Katha of Composite Schedule A Property Is Amalgamated Vide Bbmp Katha No.715/540/31/31/1/31/2, Situated At Kote, Kengeri, Bengaluru, Kengeri Sub-division, Measuring Approximately 16300 Square Feet And Including All Rights, Privileges And Appurtenances Thereto And Measuring East To West: A To H-89 Feet B To C - 25 Feet D To E- 72.7 Feet F To G -39 Feet North To South: A To B-92 Feet C To D-92.11 Feet E To F-110.10 Feet G To H 77 Feet And Bounded As Follows: East By: Road, Leading To Vrushabhavathi River [private Property Shown As Abcj In The Sketch). West By: Road And [private Property Shown As Hgfi In The Sketch] North By: Road South By: Road Schedule "B" Property Item No.1 (Flat No. B-103) 323.07 Sq.ft., of Undivided Share, Right, Title And Interest In The Schedule "A" Property Hereby Conveyed By The Vendors To The Purchaser. Item No.2 (Flat No.B-104) 318.01 Sq.ft., of Undivided Share, Right, Title And Interest In The Schedule "A" Property Hereby Conveyed By The Vendors To The Purchaser. Schedule "c" Property Item No.1 Flat No.B-103 (First Floor) In Block-b, Of The Building Known As 'RF Twlight' Constructed On The Schedule A Properly, Having A Super Built-up Area of 1109.83 Square Feet, Having Rcc Roofing, Vitrified Tiles Floors, Sal Wood Doors & Aluminum Windows, and Separate Electricity, Common Water And Sanitation, Including Common Area Rights And One Car Parking Slot In Stilt Floor, and Including All Rights, Privileges, Appurtenances Thereto And Bounded On, East By: Setback, West By :flat No.b-102, North By :common Passage, South By: Flat No. B-104 Item No.2 Flat No.B-104 (First Floor) In Block-B, of The Building Known As 'RF Twlight' Constructed On The Schedule A Property, Having A Super Built-up Area of 1092.44 Square Feet, Having RCC Roofing. Vitrified Tiles Floors, Sal Wood Doors & Aluminum Windows, And Separate Electricity, Common Water And Sanitation, Including Common Area Rights And One Car Parking Slot In Stilt Floor, And Including All Rights, Privileges, Appurtenances Thereto and Bounded On East By: Setback, West By: Staircase, North By: Flat No.B-103, South By: Setback. 2 Nd Property Item No.1: All That Piece And Parcel of The Residential Immovable Property Bearing Corporation Khatha No.426/715/B/540/2/31/2 (Old Assessment No.540, Khatha No.31 [Old Khaneshumari No.38], Situated At Kote, Kengeri, Bengaluru, Kengeri Sub-Division And Including All Rights, Privileges And Appurtenances Thereto and Measuring: East To West:23.6 +34.4/2 = 29 Mts North To South:19+15.06/2 = 17.3 Mts Total Area 493.87 Square Meters And Bounded As Follows: East By: Road, Leading To Vrushabhavathi River. West By :road North By: Road South By: Property Belongs To Vendor Item No.2: All That Piece And Parcel Of The Residential Immovable Property Bearing Corporation Khatha No. 826/715/A/540/1/31/1 [old Assessment No..540, Khatha No.31 [Old Khaneshumari No.39], Situated At Kote. Kengeri. Bengaluru, Kengeri Sub-division And Including All Rights, Privileges and Appurtenances Thereto and Measuring: East To West:13.97 +14.71/2 = 14 34 Mts North To South:31.22+7.95+9 74+43 36/2=46 13 Mts Total Area:661 Square Meters. and Bounded As Follows East By : Property Belonging To Mr. Venkataswamy And Passage Lead To Vrushabhavathi River. West By: Portion of Property of Abdus Salam Sold To Mr N H Shariff Having Tmc Khatha No 540/31 North By: Property Belongs To Mr Nh. Shariff In Tmc Khatha No. 540/2. Property No 31/2 South By: Road Item No.3: All That Piece And Parcel of The Residential Immovable Property Bearing Corporation Khatha No.32/715/540/31 [old Assessment No.540/31, Khatha No.31 [old Khaneshumari No.41], Situated At Kote, Kengeri, Bengaluru, Kengeri Sub-division And Including All Rights, Privileges And Appurtenances Thereto And Measuring: East To West:11.53+ 19.69/2=15.6 Mts North To South: 43.36 Meters Total Area:676.4 Square Meters And Bounded As Follows: East By: Property of Late K.I. Narasimhaiah, Old Khaneshumari No.39 Sold To Mr. Nenumal Moorjani. West By: Nanjundappa's Property And Road North By: Property of Late K.I. Narasimhaiah, Old Khaneshumari No.38 Sold To Mr N.h. Shanff. South By: Road. Composite Schedule- 'A' Property All That Piece And Parcel of The Residential Immovable Property Being A Vacant Site Bearing Corporation Khatha No.426/715/B/540/2/31/2, No.826/715/A/540/ 1/31/1 And No.32/715/540/31, The Katha Of Composite Schedule A Property Is Amalgamated Vide Bbmp Katha No.715/540/31/31/1/31/2. Situated At Kote. Kengeri. Bengaluru, Kengeri Sub-division, Measuring Approximately 16300 Square Feet And Including All Rights, Privileges And Appurtenances Thereto And Measuring: East To West :a To H-89 Feet B To C-25 Feet D To E-72.7 Feet F To G- 39 Feet North To South: A To B-92 Feet C To D-92.11 Feet E To F-110.10 Feet G To H 77 Feet And Bounded As Follows East By: Road, Leading To Vrushabhavalhi River (private Property Shown As Abcj In The Sketch). West By: Road And [private Property Shown As Hgfi In The Sketch] North By: Road South By :road Schedule "B" Property 316.35 Sq.ft., of Undivided Share, Right. Title And Interest In The Schedule "A" Property Hereby Conveyed By The Vendors To The Purchaser. Schedule "C" Property Flat No.B-101 (First Floor) In Block-B, of The Building Known As 'RF Twlight' Constructed On The Schedule A Property, Having A Super Built-up Area Of 1086.74 Square Feet, Having RCC Roofing, Vitrified Tiles Floors. Sal Wood Doors & Aluminum Windows, And Separate Electricity, Common Water And Sanitation, Including Common Area Rights And One Car Parking Slot In Stilt Floor, And Including All Rights. Privileges, Appurtenances Thereto And Bounded On East By: lift And Flat No.B-104. West By: Setback North By: Flat No.B-102. South By: Setback.	14/10/2022 Rs. 94,98,864.00/-	06/05/ 2022

The steps are being taken for substituted service of notice. The above borrower/s and/or their guarantors (as applicable) are advised to make the payments of outstanding within period of 60 days from the date of publication of this notice else further steps will be taken as per the provisions of Securitisation and Re-construction of Financial Assets and Enforcement of Security Interest Act, 2002.

Date : November 22, 2022
Place : Bangalore

Authorized Officer
ICICI Bank Limited

Chief Minister Basavaraj Bommai has directed the officials concerned to complete construction of 7 lakh houses by end of February next year. Chairing a review meeting on Monday, he said said steps must be taken to complete the houses which are in various stages of completion

• NIA team visits Shariq's rented room in Mysuru • Investigation spreads to Coimbatore where he stayed in a dormitory • Shariq's handler Arafat in Dubai, says ADGP

GOVT HAS NOT DECIDED ON HANDING OVER PROBE TO NIA: CM

EXPRESS NEWS SERVICE @ Bengaluru

CHIEF Minister Basavaraj Bommai on Monday said the government has not taken any decision on handing over the Mangaluru autorickshaw terror blast case to the National Investigation Agency (NIA).

He said the accused, who was injured in the blast, is being treated. "There is a pipe in his throat and he cannot speak. His family members have confirmed his identity. We have given details to the NIA, but have not taken any decision to hand over the case to the central agency," he added.

The police have collected personal details of the accused and are probing his connections with various places. "After knowing his identity, the police are collecting more details, including his contacts, and old cases, if any. The police are checking if there is any organisation behind him. Once they get details, they will take further action," he added.

On Leader of Opposition Siddaramiah blaming the state government's for failure of law and order, Bomma said, "When Siddaramiah was chief minister, many such cases occurred. He cannot blame law and order for the present incident."

NIA TEAM VISITS MYSURU

A five-member team from the National Investigation Agency (NIA) reached Mysuru on Sunday night and began investigation into the Mangaluru bomb blast after it was revealed that the prime suspect identified as H Mohammed Shariq (24) was staying in a rented house in the city. It is also suspected that Shariq, a BCom graduate, underwent training in mobile phone repair in Mysuru. The NIA team will investigate the antecedents, contacts and places visited by Shariq in Mysuru. The team visited Shariq's room in Lokanayaknagar which he had taken on rent using fake documents. The NIA also took information about many incriminating material that were found in his room and other vital clues recovered by the police, bomb disposal squad and forensic teams who raided the room on Sunday. Meanwhile, Mysuru police continued to question Shariq's friend who is said to have supplied mobile phones and has found that the former had extensively visited Tamil Nadu since the last couple of months.

Also, intelligence network in Mysuru, including CCB officials and special branch, are collecting information on new tenants and keeping a strict vigil.

(From left) ADGP Alok Kumar checks items recovered from the residence of Mohammed Shariq in Mangaluru on Monday; Shariq with the cooker that blew up in an autorickshaw; Shariq at the Father Muller Hospital in Mangaluru

> After knowing his identity, the police are collecting more details, including his contacts, and old cases, if any. The police are checking if there's any organisation behind him
>
> Basavaraj Bommai, CM

> As per initial probe, the blast case is not accidental but an act of terror. During CM's tour, the blast has happened and it is shocking for us
>
> Sudarshan Moodbidri, DK BJP president

Concern over blast occurring on day of CM's visit to Mangaluru

DIVYA CUTINHO @ Mangaluru

WHILE the sensational auto rickshaw blast case is getting a lot of traction and the Karnataka police are investigating every possible angle, a matter of concern expressed is that the blast occurred on the day Chief Minister Basavaraj Bommai was visiting Mangaluru.

Just hours before the low-intensity blast occurred at 5.15 pm on Saturday, Bommai had arrived in Mangaluru at 11 am and attended the event of unveiling the statue of freedom fighter Kedambady Rammayya Gowda, and left by 3.30 pm. The venue is 10 kilometers from where the blast occurred.

Dakshina Kannada BJP president Sudarshan Moodbidri told *The New Indian Express* that it is a major concern that the blast occurred within a couple of hours of the CM's visit. "As per preliminary investigation, the blast case is not accidental but an act of terror. During the CM's tour, the blast has occurred and it is shocking for us."

He said it was fortunate that a major mishap was averted, but pointed out that the coastal region was becoming a haven for terrorists and terror activities.

Moodbidri said it was impossible that the blast accused Mohhamed Shariq could have no local support, and that people need to be extremely cautious about it. "We have faith in the police department that they will unearth the whole ecosystem behind it and put an end to terror activities. The questioning of the accused will reveal where exactly he wanted to plant the bomb," he said.

"This is only to create fear in the minds of people and their attempt to show that they will continue with their terror acts. But they will not be successful in their attempts and the government is taking strict measures against such activities and those indulging in it," he said.

BLAST ACCUSED USED BITCOINS

ADGP Law and Order Alok Kumar said Shariq was frequently dealing with bitcoins and they will investigate further how he was getting this currency. "His handler Arafat Ali is in Dubai and we are trying to find out if anyone was sending money to Shariq and the support he got from outside. We are investigating who is funding Shariq and who knowingly harboured and sheltered him."

ACCUSED WORE THREE SHIRTS?

Sources and witnesses have alleged that the accused Shariq wore three shirts one on top of the other while carrying the pressure cooker with the bomb timer-circuit installed in it. "This is to change clothes to hoodwink the cops. He would change clothes every time he changed vehicles. This was to make it difficult for the police to track his movements through CCTV cameras," said a source.

Shariq had shared videos on bomb making with aides

EXPRESS NEWS SERVICE @ Shivamogga

MOHAMMED Shariq, the prime suspect in the Mangaluru cooker bomb blast case, is also an accused registered in a case in Shivamogga under the Unlawful Activities (Prevention) Act and Prevention of Insults to National Honour Act. Shariq used to send videos and documents related to making bombs to two of his associates who were also members of ISIS' official media centre Al-Hayat in Telegram, according to an investigation that the Shivamogga police conducted in September.

The police, who launched an investigation into the stabbing of one Prem Singh during Independence Day celebrations in Shivamogga, had arrested four people, including the main accused Zabiulla and invoked UAPA. The police found the role of Shariq in the stabbing incident by way of radicalising Zabiulla. During the course of the investigation, the police also found that Shariq had two associates, Maaz Muneer and Sayed Yaseen. Shariq and Maaz were involved in the 2020 Mangaluru graffiti case.

The Doddapete police, that probed the stabbing incident, found that a conspiracy was hatched to further the terror activities of ISIS and to disturb the unity, security and sovereignty of the country. They also found that the accused unlawfully possessed explosives endangering public property and life. They also burnt the National Flag. A separate case was registered in Shivamogga rural police station in this regard on September 19.

Material used in a bomb that was seized from the banks of the Tunga in Shivamogga in September

While Shariq was the main accused, Maaz and Yaseen were the second and third accused respectively. The police found that whenever Yaseen would meet Maaz and Shariq, they would allegedly discuss fundamental ideas and concepts of Jihad, the police said.

Shariq allegedly used to send PDF files, video and audio and links related to extremism, radicalisation, works of ISIS and other terror organisations etc. through messenger apps like Telegram, Signal, Instagram, Wire, Element, etc to Yasin.

After learning about the concept of making bombs in PDF files and videos shared by Shariq, the other two accused had allegedly purchased the timer relay circuits required for making bombs through an e-commerce site and batteries, switches, wires, matchboxes and other explosive material in Shivamogga. The accused had experimentally exploded the bomb made by them at a place locally known as Kemmangundi on the banks of the Tunga river in Shivamogga and the experimental blast was successful. They had also stored explosives, the police investigation found.

In the days following Independence Day, the National Flag was burnt near the spot where the bomb was tested and it was video graphed on their mobile phones. Shariq had allegedly sent the money needed to make the bomb to Yasin through cryptocurrency, the police had found. While Shariq is now hospitalised, Maaz and Yaseen are under judicial custody.

KARNATAKA POLICE TEAM VISITS COIMBATORE, DORMITORY SHUT

A special team of the Mangaluru Police visited Coimbatore on Monday as part of the investigation into the cooker bomb blast that injured two people, including the main suspect Mohammed Shariq, on Saturday. The five-member team headed by an inspector visited a dormitory in Coimbatore where Shariq had stayed a few days in September. They questioned the dormitory owner and the staff for more than an hour. Also, they visited a mobile shop at Gandhipuram where a SIM card was purchased after producing Aadhaar details of Surendran (28) of Thummanatty in Udhagamandalam in the Nilgiris and questioned the shopkeeper. The Coimbatore police closed the dormitory for investigation purpose on Monday. According to sources, another team from Mangaluru visited the native of Surendran on Monday. Surendran, who worked as a school teacher in a private school in Coimbatore and helped the Shariq for purchasing the SIM card which was used by him, was taken to Mangaluru by a special team of Tamil Nadu police for investigation, sources said.

2 FAKE AADHAAR CARDS

ADGP Alok Kumar has cautioned the public to intimate the police if they lose any Aadhaar or ID cards. "In this case, the accused (Shariq) used two different lost Aadhaar cards — one of Premraj Hutgi, the other of one Arun Kumar. Both of them who lost their Aadhaar cards were contacted and they were found to be innocent. Mohan Kumar, owner of the house in Mysuru where Shariq stayed from September had no information about Shariq and his activities."

TRAVEL HISTORY

The accused had arrived in Mangaluru via Mysuru, Hunasur, Madikeri, Puttur, BC Road in a bus with the pressure cooker inside his black bag. So far, the police have searched 7 locations, including four in Thirthahalli. At Mysuru, police found 150 matchboxes, 9 volt batteries, nuts and bolts, among other things.

Siddu applies to contest polls, but leaves decision on seat to top brass

DEVARAJ B HIREHALLI @ Bengaluru

CLP leader Siddaramaiah on Monday submitted his application to the KPCC to contest the Assembly elections. The deadline set by the KPCC to apply ended on Monday.

Siddaramaiah, however, did not name the constituency that he wishes to contest from. In the column for the choice of seat, the Badami MLA wrote "left to the high command", his supporters who submitted the signed application said.

As his son Dr Yathindra, MLA for Varuna, had submitted his application a couple of days ago, the suspense over Siddaramaiah's seat continued. He had recently ruled out contesting from Badami.

Siddaramaiah, who wants to return to Old Mysuru region after the 2018 defeat from Chamundeshwari, is holding his cards close to his chest on the constituency as his detractors are determined to defeat him, political pundits say

He has been looking at a 'safe seat' which has a sizable minority and Kuruba voters and Kolar is one of them.

But sources said he is expected to choose Varuna. In return, Yathindra is likely to contest the 2024 Lok Sabha polls from Mysuru. "He might select Varuna because it is home turf. Also, former CM BS Yediyurappa's son B Y Vijayendra is unlikely to contest from Varuna," said a political expert.

Panel finalises portrait of Bhuvaneshwari

A committee, constituted by the Kannada and Culture Department, has finalised the portrait of Naadadevathe Goddess Bhuvaneshwari and submitted it to the government. If approved, the same portrait has to be put up at all government schools, colleges and government offices across the state. The department had stated that different portraits of Naadadevathe are used in different platforms and the committee was formed to bring uniformity which will be endorsed by the government. The same portrait can be used in government offices, government schools and colleges and at all government events, the order stated. ENS

BJP leader UB Banakar flanked by KPCC chief DK Shivakumar and CLP leader Siddaramaiah after joining the Congress on Monday | SHASHIDHAR BYRAPPA

Banakar joins Cong, wants to fight from Hirekerur

As expected, two-term MLA Ujaneshwara UB Banakar of the BJP, an aide of former CM BS Yediyurappa, joined the Congress with his supporters in the presence of KPCC president D K Shivakumar and CLP leader Siddaramaiah, at the KPCC headquarters here on Monday. Banakar hails from the powerful Lingayat community, and is among a long list of leaders joining the Congress. Banakar was like a thorn in the side for Chief Minister Basavaraj Bommai as he had won Hirekerur assembly seat, which is close to Bommai's constituency Shiggaon. Banakar resigned from the BJP primary membership and his other positions as chairman of Karnataka Warehousing Corporation and director of Veerashaiva Lingayat Development Corporation. His joining the Congress means he has effectively blocked the return of B C Patil to the Congress; the latter had quit the party and joined the BJP in 2019. Banakar submitted his application to contest from Hirekerur. "I worked with the BJP for three decades, but in 2018, B C Patil who won the seat from the Congress, joined the BJP. I will win the seat in 2023," said Banakar, who lost narrowly in 2018. ENS

Voter data theft: BBMP suspends 3 officials

ENS @ Bengaluru

ACTING on a probe report filed by the Additional District Election Officers (ADEOs) into the voter data theft case, BBMP Chief Commissioner Tushar Girinath on Monday suspended three Additional Revenue Officers (AROs) and ordered a departmental inquiry against them. The four ADEOs from all four parliamentary segments, who were asked to probe the charges against Chilume, an NGO, over voter data theft under Systematic Voters' Education and Electoral Participation, submitted their report on Monday.

The three suspended officials are Bheema Shankar from Chikpete constituency, Chandrashekhar from Mahadevapura and Sohail S from Shivajinagar segment. Girinath said: "The three officials were accused of helping Chilume with fake ID cards as Booth Level Officers (BLOs) and Booth Level Committee (BLC) officials. More officials are likely to face action in the coming days. Today there are four reports with us in this regard. The BBMP will prepare a final report based on these reports which will submitted to the state Chief Election Commissioner. Strict action against those who have given BLO and BLC cards will be taken."

The office of the Chief Electoral Officer, Karnataka, on Monday said it had ordered an inquiry on November 17, and two FIRs were registered at Halasuru Gate and Kadugodi police stations. The officer also refuted the charges that names of people from a particular community/religion/caste were being deleted as it has no such powers. The names were deleted only due to reasons such as "dead, shifted or those having multiple names".

WILL SUBMIT MEMORANDUM TO EC, SAYS HD KUMARASWAMY

JDS senior leader HD Kumaraswamy said they will submit a memorandum to the Election Commission on Tuesday. Party president CM Ibrahim said, "We will protest. We will deploy party workers to help those whose names have been deleted. The cadres will go to mosques and other places of worship and help people out."

WE WANT JUDICIAL INQUIRY, SAYS AAP STATE CHIEF PRITHVI REDDY

AAP state president Prithvi Reddy said, "We will submit a letter to the Election Commission on Tuesday, seeking a judicial inquiry. The authorities should make public the list of names deleted so that voters can take measures to correct it. Our cadres will fan out to all aggrieved areas and help in restoring the names."

DKS: Not small fry, kingpins should be held accountable

EXPRESS NEWS SERVICE @ Bengaluru

KPCC president DK Shivakumar on Monday said they have sought time from the Election Commission to meet the chief electoral officer on Tuesday regarding the voter ID scam.

He said, "The returning officer has admitted to committing misdeed after getting orders from above. Those who passed orders too should be probed. The arrest of one or two people at the lower level does not mean that the case is solved. Action should be taken against those who are real masterminds and kingpins. An FIR should be registered against errant returning officers of all the 28 Assembly constituencies in Bengaluru." On CM Bommai saying the probe will start from 2013, he said, "We welcome it. If anyone, has misused the voter data, he should punished."

POLICE ASK NGO FOUNDER IF HE SOLD VOTER DATA

EXPRESS NEW SERVICE @ Bengaluru

CONTINUING the probe into the voter data theft scam, the Halasuru Gate police have intensified the questioning of the prime accused Ravikumar, the founder of Chilume NGO who was arrested on Sunday night.

The police, on Monday, produced Ravikumar before a court and sought his custody. The court remanded him in police custody till December 2. Ravikumar is the founder of the Chilume Educational Cultural & Rural Development Organisation, which was involved in the linking of Aadhaar numbers to voter IDs.

Police sources said Ravikumar was questioned about whether he has sold voter data to any organisation or persons. "A detailed questioning is underway to know how the NGO functioned, who funded it and the activities it is involved in. The focus of the probe is on the team that had access to voters' data and the software and apps used in the process. We are questioning him on whether he shared the voters' data with others not part of the work for any reasons including monetary gains," the police said.

It is said that Ravikumar is not cooperating with the investigation and dodging questions. He has also reportedly claimed that his mobile phone is missing but the police are trying to trace the same. However, the police have already accessed his call detail record and bank accounts statement.

"We are trying to retrieve information about his possible nexus with BBMP officials and politicians. Investigations are being carried out from multiple angles and it is believed that at least 4-5 others are involved in the scam," the police added.

Azadi Ka Amrit Mahotsav

WELCOME TO

NEW INDIA'S GROWTH ENGINE

UTTAR PRADESH IS READY TO EMBRACE THE GLOBE FOR ENDURING PARTNERSHIPS

UP GLOBAL INVESTORS SUMMIT

10-12 FEBRUARY, 2023

New India's Growth Engine

Curtain Raiser Ceremony

Chief Guest

YOGI ADITYANATH

Chief Minister, Uttar Pradesh

In the august presence of

NAND GOPAL GUPTA 'NANDI'
Minister, Industrial Development, Export Promotion
NRI & Investment Promotion, Uttar Pradesh

JASWANT SINGH SAINI
Minister of State, Parliamentary Affairs &
Industrial Development, Uttar Pradesh

Date : 22nd November, 2022 | Time : 10:30 AM
Venue : Sushma Swaraj Bhawan, Chanakyapuri, New Delhi

Watch live telecast on
DD NEWS or
Youtube.com/DDNEWS
Youtube.com/dduttarpradesh
and connect on social media handles
UPGovtOfficial
CMOUttarpradesh
CMOfficeUP

EXPLORE UNLIMITED OPPORTUNITIES

- 25 Investment Friendly Policies
- 353 services available online through Single Window Portal 'Nivesh Mitra'
- Top Ranking in 'Ease of Doing Business'
- Largest Consumer Base
- 6 Expressways, 5 International Airports
- 9 Airports operational & 10 Airports under construction
- Metro operational in 5 cities, under construction/ proposed in 5 cities
- Highest Number of MSMEs
- Industrial Land Bank
- Moving towards Global Data Center Education and Medical Hub
- Uninterrupted Power Supply
- Abundant Water Resources
- India's largest producer of Food Grains, Milk, Sugar, Potatoes, Ethanol

Information and Public Relations Department, U.P.

Nodal Agency

KARNATAKA STATE WAREHOUSING CORPORATION

"Ugrana Bhavan", No 43, Primrose Road, Bengaluru-560025.
Tel: 080-29533679 Fax:080-29533673
E-mail : gmcom.kswc@gmail.com Website: https://kswc.karnataka.gov.in

NO/KSWC/COM-4/Notification/2557/2022-23 DATE:21.11.2022

NOTIFICATION

The corporation is having 189 godowns in 68 warehouse centers across the state with storage capacity 4,24,401MTs / 25,46,406 Sq.ft which can be offered to store agriculture produce, raw /processed materials/ manufactured/ consumer/ industrial/ medical goods on short /long term basis (lock & key). Interested parties may visit **kswc.karnataka.gov.in** or Warehouse Managers/Regional Managers and obtain application/documents. Filled application in sealed cover may be submitted to Managing Director to the above address **on or before 21.12.2022.** For more information please contact No:9741112969, 7760966903, 8277070838 or this office, Warehouse Manager/ Regional Manager.

Sd/-
DIPR/CP/JA/3144/2022-23 Managing Director, KSWC.

FEDERAL BANK

YOUR PERFECT BANKING PARTNER

The Federal Bank Ltd., Loan Collection and Recovery Department / Bangalore Division, No. 3, Church Street, 2nd Floor, MSR West Park, Bengaluru-560 001, Karnataka, Phone: +91 9986591245, Email: bgrlcrd@federalbank.co.in Website: www.federalbank.co.in, CIN: L65191KL1931PLC000368

POSSESSION NOTICE
(For Immovable Property)

Where as the undersigned being the Authorised Officer of the Federal Bank Ltd. under the Securitisation & Reconstruction of Financial Assets and Enforcement of Security Interest Act, 2002 (hereinafter referred to as Act) and in exercise of powers conferred under section 13(12) of the said Act read with rule 3 of the Security Interest (Enforcement) Rules, 2002 (hereinafter referred to as Rules) issued a demand notice dated 22.08.2022 calling upon the borrower (1) Mr. Narasimhamurty, S/o Mr. Munimuthappa,(2) Mrs.Chinnamma, W/o.Mr Munimuthappa, (3) Mrs. M Vanitha, W/o Late M Shivananda, (4) Master Maha Tejas, S/o Late M Shivananda and (5) Master Dhruvan, S/o Late M Shivananda, minors represented by his mother Mrs. M Vanitha (No.2 to 5 are Legal heirs of deceased borrower Mr. M Shivananda) all residing at No.63/1, Mahalakshmi Nilaya, Main Road, Gangappa Block, Ganganagar R T Nagar Post, Bangalore-32 to repay the amount mentioned in the notice being Rs.12,11,159.48 (Rupees Twelve Lakhs Eleven Thousand One Hundred and Fifty Nine and Paise Forty Eight Only) under account No.11897300001340 within 60 days from the date of receipt of the said notice.

The borrower having failed to repay the amount, notice is hereby given to the borrower and the public in general that the undersigned has taken possession of the property described herein below in exercise of powers conferred on him/her under section 13(4) of the said Act read with rule 8 of the said Rules on this 18th day of November the year 2022.

The borrower/s' attention is invited to the provisions of section 13 (8) of the Act, in respect of time available, to redeem the secured assets (security properties).

The borrower in particular and public in general is hereby cautioned not to deal with the property and any dealings with the property will be subject to the charge of the Federal Bank Ltd. for an amount of Rs.12,87,548.48 as on 30/10/2022 and interest thereon.

Description of the Immovable Property

All the piece and parcel of land in sy. No.23, old 5/7, Corporation No.10, House No.63/1 measuring East to West 30 feet and North to South 45 feet, in all 1350 sq.ft with building situated at 4th Main Road, Gangappa Block, Ganganagar, RT Nagar, Bangalore and bounded by East: 4th Main Road, West : Property of C.Prakash, North: Galli Road, and South: 5 feet Road and after that property of Anjanappa

Date : 18.11.2022 Sd/- Authorised Officer
Place : Bengaluru The Federal Bank Ltd

NMDC Limited

(A GOVERNMENT OF INDIA ENTERPRISE)
'Khanij Bhavan', 10-3-311/A, Castle Hills, Masab Tank, Hyderabad - 500 028
CIN: L13100TG1958GOI001674

CONTRACTS DEPARTMENT

Tender Enquiry No: HO(Contracts)/Ret.wall/Kirandul/2022/894 Dt:22/11/2022
MSTC Ref. No.: NMDC/HO/57/22-23/ET/498
Estimated cost including GST is Rs 714.42 Lakhs

NMDC Limited, A "NAVARATNA" Public Sector Company under Ministry of Steel, Govt. of India, invites **online bids** from prospective bidders for the work of **"Construction of RCC Retaining wall for protecting slimes along AMNS Plant area, M.V siding, Kirandul".**

The detailed NIT and Bid documents can be viewed and /or downloaded from **22/11/2022 to 21/12/2022** from following website links:

1. NMDC website – **https://tenders.nmdc.co.in/nmdctender/**
2. Central Public Procurement portal – **https://www.eprocure.gov.in/epublish/app** and search tender through tender enquiry number
3. MSTC portal - **https://www.mstcecommerce.com/eprochome/nmdc/buyer_login.jsp**

For further help refer to 'vendor guide' given in MSTC website.

Virtual Pre-bid meeting will be held on **05/12/2022/11:30AM**(Refer clause:5 of NIT)

The bidders are requested to submit their bids online through MSTC Limited website. The details of submission of bid through online are given in NIT. The Bidders on regular basis are required to visit the NMDC's website/CPP Portal/ MSTC website for corrigendum, if any, at a future date.

For further clarification, the following can be contacted –

Chief General Manager (Contracts), NMDC Limited Hyderabad, Tel no. +91-040-23532800, email: **contracts@nmdc.co.in or gnaresh@nmdc.co.in**

Chief General Manager (Contracts)

Government Of Karnataka
(Women And Child Development Department)
Child Development Project Office Gangavathi
Hosalli Road, Near LIC Office Gangavathi 583227
E-mail: gvtcdpo@gmail.com

No:CDPO/Egg/Re/Tender/2022-23/458 Date:18.11.2022

Subject:-Re Tender For Purchase (Supply) of Eggs for the Beneficiaries of 326 Anganawadi centers of this Project for the year 2022-23.

E-TENDER SCHEDULE

1.Tender Reference **No.:DWCD/2022-23/IND1756/CALL-2**. **2.** Date of Commencement of Download of Tender Document from eProcurement website http://eproc.karnataka.gov.in **: From 18.11.2022. 3.** Date, Time & Venue of Pre-bid Meeting:**22.11.2022 at 11:00 AM** at the following venue: Child Development Project Office Gangavathi, Department of Women and Child Development Near LIC Office Hosalli Road Gangavathi,Gangavathi,Koppal,Karnataka-583227. **4.** Last Date and Time for uploading of eTender in eProcurement portal:**20.12.2022 up to 5:00 PM**. **5.** Date and Time of Online Opening of Technical Bids:**22.12.2022** after **03:00 PM. 6.** Date and Time of opening of Financial Bids:**27.12.2022** after **03:00 PM. 7.** Place of opening of Tenders:Child Development Project Office GangavathiAddress for Communication:Child Development Project Office Gangavathi, Department of Women and Child Development Near LIC Office Hosalli Road Gangavathi,Gangavathi,Koppal,Karnataka-**583227** Phone: **+91-9731277244 Email: gvtcdpo@gmail.com**

Child Development Project Officer
Gangavathi

DIPR/Koppl/453/2022-23/DESHPANDEPUBLICITY

All the news. In just a click. Log to www.newindianexpress.com
THE NEW INDIAN EXPRESS
/thenewindianexpress @newindianexpress The New Indian Express
GET IT ON Google Play Download on the App Store

SOUTH WESTERN RAILWAY

E-Tender Notice No. BMDBMWRHSBC2022 II Dated : 15-11-2022

E-Tenders are invited by Chief Medical Superintendent, Bengaluru for the following work.

Name of the Work	Approx. Value
Collection and disposal of Bio-medical waste at Divisional Railway Hospital, Bengaluru as per the norms of KSPCB/CPCB for a period of two years (24 Months) on daily basis for an approximate weight of 10800 Kg for two years.	Rs. 4,86,000/-

Last date for submission of tenders: **Upto 11:00 Hrs. on 24-12-2022**
For details log on: www.ireps.gov.in
Chief Medical Superintendent
Bengaluru
PUB/496/AAS/PRB/SWR/2022-23
S.W.Railways SWRRLY SWRRLY

QuoteExpress
PROBLEMS ARE NOT STOP SIGNS, THEY ARE GUIDELINES
ROBERT H SCHULLER

EAST COAST RAILWAY

Tender Notice No. SANDT_ZONAL_VZM_RGDA

NAME OF WORK : TELECOM ZONAL WORK UNDER THE JURISDICTION OF SENIOR SECTION ENGINEER / TELECOM / VIZIANAGARAM & SENIOR SECTION ENGINEER / TELECOM / RAYAGADA IN WALTAIR DIVISION.

Advertised Value (₹) ₹ 51,42,475.50, EMD (₹) : 1,02,900/-, Completion Period of the work : 12 Months.

Bidding Start Date : 24.11.2022, Date and time of closing of tender : At 1730 hrs of 08.12.2022.

Manual offers are not allowed against this tender, and any such manual offer received shall be ignored.

Complete details including e-tender documents are available at **http://www.ireps.gov.in.**

Sr. Divisional Signal & Telecom Engineer/ Waltair

PR-725/N/22-23

SBI STATE BANK OF INDIA

Anytime Chanel Department, Local Head Office,
A/34, OSCARD Building, 4th Floor, Pt. J.N.Marg, Bhubaneswar-751001, Email: dgmac.bhu@sbi.co.in, agmsnp.bhu@sbi.co.in

TENDER NOTICE FOR PROVIDING CARETAKER (WATCH & WARD CATEGORY) IN SELECTED SBI ATMS/ E-CORNERS LOCATED ACROSS ODISHA STATE

SBI, LHO, AC Department, Bhubaneswar invites application from security agencies for care takers (watch & ward, without arm) in Bank's selected ATMs/E-corners located across Odisha state. The interested agencies having experience of similar type of works may visit Bank's website: **https://bank.sbi/web/sbi-in-the-news/procurement-news** and download the application format. The complete filled in application in prescribed format along with supporting documents and other details as mentioned in format should reach our office on or before **12.12.2022** up to **3.00 PM**. Further notice/clarification if any on this regard will be posted only on Bank"s above mentioned web site only. Bank reserves the rights to accept or reject any or all applications without assigning any reason thereof.

Date: 21.11.2022, Place: Bhubaneswar Sd/- DGM, Anytime Channel

Government of Karnataka
WOMEN AND CHILD DEVELOPMENT DEPARTMENT
CHILD DEVELOPMENT PROJECT, CHITTAPUR

No. CDPOC/EST/AMAMASE/DIPAPRA/2022-23 Date : 21-11-2022

MOFIDIFICATION / ADDITION TENDER NOTIFICATION

e-Tender was invited by this office vide Tender Notice No.: CDPOC/WCDD/ICDS/Egg/Tender/2022-23 Date: 07.11.2022 for supply eggs to Anganwadi's and modifications have been made to eligibility Sl. No. 6, 8 9 and Sl. No. 14 has been included. Tenderers interested in participating should view these in e-tender portal and for further information should contact the office of the Child Development Project Officer, Chittapur during office hours.

Sd/- Child Development Project Officer, Chittapur, D: Kalaburagi.

DIP/Kalaburagi/854/MC&A/2022-23

Government of Karnataka
WOMEN AND CHILD DEVELOPMENT DEPARTMENT
CHILD DEVELOPMENT PROJECT, CHINCHOLI

No. CDPOC/EST/AMAMASE/DIPAPRA/2022-23 Date : 21-11-2022

MOFIDIFICATION / ADDITION TENDER NOTIFICATION

e-Tender was invited by this office vide Tender Notice No.: CDPOC/WCDD/ICDS/Egg/Tender/2022-23/682 Date: 08.11.2022 for supply eggs to Anganwadi's and modifications have been made to eligibility Sl. No. 6, 8 9 and Sl. No. 14 has been included. Tenderers interested in participating should view these in e-tender portal and for further information should contact the office of the Child Development Project Officer, Chincholi during office hours.

Sd/- Child Development Project Officer, Chincholi, D: Kalaburagi.

DIP/Kalaburagi/856/MC&A/2022-23

BHARATIYA RESERVE BANK NOTE MUDRAN (P) LIMITED

(Wholly owned subsidiary of Reserve Bank of India)
P.O.: RBNML, Salboni - 721132, Paschim Medinipur Dt., West Bengal.
Phone No.: 03227-280176 / 280317; Fax No.:03227-280744 / 280222

OPEN TENDER ENQUIRY (OTE)/NATIONAL COMPETITIVE BIDDING (NCB)

Tenders under Two Part bidding system are invited for the following:-

1. **SUPPLY OF MANPOWER FOR MATERIAL HANDLING AND MISCELLANEOUS WORK AT GENERAL STORES, BRBNMPL, SALBONI, TENDER NO. 043/SAL/PUR/2022-23 [ESTIMATED COST– ₹44.23 LAKH]**
2. **SUPPLY & INSTALLATION OF ARTICULATING BOOM AT BRBNMPL, SALBONI, TENDER NO. 044/SAL/PUR/2022-23 [ESTIMATED COST– ₹45.00 LAKH]**
3. **SUPPLY, INSTALLATION & COMMISSIONING OF HIGH MAST LIGHTING TOWERS AT BRBNMPL, SALBONI, TENDER NO. 030/SAL/MMD-MAINT/2022-23 [ESTIMATED COST - ₹44.70 LAKH]**
4. **OPERATION & MAINTENANCE OF MAIN POWER SUPPLY AND DISTRIBUTION SYSTEM AT BRBNMPL, SALBONI, TENDER NO. 031/SAL/MMD-MAINT/2022-23 [ESTIMATED COST - ₹74.50 LAKH]**

Last date of submission of all the above tenders is **23.12.2022 by 11:30 Hrs.** For downloading tender documents and other details, kindly visit our website **www.brbnmpl.co.in**. Further extension or amendment/s, if any, shall be uploaded on our website only.

Sr. General Manager

PUBLIC NOTICE

My client, Mr. Prakash.V, S/o Venkataiah, R/at Huruli Chikkanahalli, Gurnath Layout, Hesaraghatta Main Road, Bangalore, is the absolute owner of the schedule property. On 08.11.2022 at Vidyaranyapura Bus Stand, he has lost the orginal sale deed dated 17.09.1974 vide Regd. No. 3504/1974-75, Volume No. 2945, registered on 18.11.1974, sub registrar office at Bangalore North Taluk and the same is not traceable. Any person/s holding the said Original sale deed dated 17.09.1974 vide Regd. No.3504/1974-75 shall return the same to the undersigned or to my clients within 7 days from the date of this Notice and if Original Sale Deed dated is not retrieved, my client shall act upon the certified copy of the sale Deed dated 17.08.1974 which shall be treated as Original. No person or persons have any manner of right or interests to hold the Original Sale Deed Dated 17.09.1974 vide Regd. No. 3504/1974-75.

SCHEDULE PROPERTY

All that piece and parcel of converted property bearing Site No.59, formed in Sy.No.26, vide conversion order No. ALN. SR.3355/1970-71, dated 21.07.1970, issued by Tahasildar, Bangalore North Taluk, RDPR ID No.150200202700600189, measuring East to West 30 feet or 9.144 mtrs, and North to South 40 feet, or 12.192 mtrs, total measuring 1200 sq feet or 111.43sq feet, situated at Huralichikkanahalli Village, Hesaraghatta hobli, Bangalore North Taluk, and bounded on :-East by : Property No.58, West by :Property No 60, North by: 20 feet road, South by : Property No.62.

YOGESH L HIREMATH, Advocate
5/A, 1st Floor, Temple Road 1st Main, 8th Cross, Malleshwaram, Near Chandus Delux Hotel, Bangalore - 560 003. Mobile: 9886820672.

Place : Bangalore,
Dated 17.11.2022

SIR M. VISVESVARAYA CO-OPERATIVE BANK LIMITED

Corporate Office: #109, Shankar mutt Road, Shankarpuram, Bangalore – 560 004.
www.vcb.co.in, Email: corporate@vcb.co.in PH No. 22956419 / 420

E-AUCTION SALE NOTICE

It is notified for all concerned that the following property is secured in favour of **Sir M. Visvesvaraya Co-Operative Bank Ltd.** and as secured creditor taken possession under SARFAESI Act 2002, will be sold by e-auction on **15.12.2022 "as is where is and as is what is basis"** for recovery of Bank dues. This is a notice to the borrower/s, Mortgagor/s and to the guarantor/s of the below said loan about holding of E-Auction sale on the said date, if their outstanding dues are not repaid in full by the date of auction.

1. NAME AND ADDRESS OF BORROWER/S, MORTGAGOR/S & GUARANTOR/S:

Sri. O.Mahesh, No 37, 12th Cross, Near Om Shakthinagar, Hanumagiri Nagar, Chikkalasandra, Bangalore-560 061.

The under mentioned property will be sold by "Online e-Auction through website : **https://www.bankeauction.com** on **15.12.2022** for Recovery of an amount for **Rs.72,40,598/-** (Rupees Seventy Two Lakhs Forty Thousand Five Hundred and Ninety Eight Only) due and payable amount as on **30.04.2022** and further interest at contractual rate from **01.11.2022** with incidental expenses, costs, charges etc.,

Description of the property: SCHEDULE - A: All that piece and parcel of site bearing Nos.48 and 49, Old I T I Notified Area Committee Kahtha No.13/A/2/1, later CMC Khatha No.21, present BBMP Khatha Nos.21 and 21/1, situated at Sonnathammanahalli at Thambuchettypalya, K.R.Pura Hobli, Bangalore East Taluk, Bangalore, presently within the administrative jurisdiction of BBMP, measuring East to West on the Northern side 101 feet and on Southern side 110 feet and North to South 60 feet, totally measuring 6330 Sq. feet with all rights, appurtenances whatsoever hereunder or underneath or above the surface and bounded on the East by Site No.50, West by Road, North by Road and South by Site Nos. 45,46,47. **SCHEDULE - B:** 260 Sq. feet undivided right, title and interest in the immovable property mentioned in schedule 'A' above. **SCHEDULE - C:** Flat bearing No.301, in the Third Floor, measuring about 1115 Sq. feet of super built up area, containing Two bed rooms with RCC roofing, Vitrified flooring together with One covered car parking space, including proportionate share in common areas such as passages, lobbies, staircase, etc., in the multistoryed residential building known as "BHAVANA MANSION" constructed over Schedule 'A' Property.

Reserve Price	**Rs. 30,15,000/- (Rupees Thirty Lakhs Fifteen Thousand Only)**
Earnest Money Deposit	**Rs. 3,05,000/- (Rupees Three Lakhs Five Thousand only**
Bid increment Amount	**Rs. 30,500/-**
Last date for submission of tender form along with EMD and KYC documents	**14.12.2022 Upto 4.30 PM**
Date and time of opening of online offers	**e–auction Portal: www.bankeauction.com 15-12-2022, Thursday from 10.30 AM To 11.30 AM (with unlimited auto extension of 5 minutes)**
Bank account in which EMD to be remitted.	**Through EFT/ NEFT/ RTGS/ Demand drafts/ Bankers cheque in favor "Sir M Visvesvaraya Co-Operative Bank Limited, Bangalore" Branch: J.P. NAGAR Branch Code: 004016100000001 IFSC Code: MVCB0000004**
E-auction Service Provider Details & website	**M/s. C1 India Pvt. Ltd.,** C -104, Sector -2, Noida -201301 (UP), Help Line No. +91 -120-4888888, Mr Gangadhar Naik- +91 – 9900711744, Help Line e–mail ID: **support @bankeauctions.com, karnataka@c1india.com,** at their web portal **https://www.bankeauctions.com.**

2. NAME AND ADDRESS OF BORROWER/S, MORTGAGOR/S & GUARANTOR/S:

1.Sri. Mohan Ram.V # 58/192, Ganesh Nilaya, 5th Cross, Kirloskar Colony, Bangalore- 560 079. **2.Smt.Sandhyalakshmi.D** # 58/192, Ganesh Nilaya, 5th Cross, Kirloskar Colony, Bangalore- 560 079. Both are also residing at: No.106, 'Srinidhi Nivasa', 1st floor, 6th Cross, Opp. to Dr. Rajkumar Indore Stadium, Mahalakshmipuram, Bangalore – 560 086.

The under mentioned property will be sold by "Online e-Auction through website : **https://www.bankeauction.com** on **15.12.2022** for Recovery of an amount for **Rs.71,24,617/-** (Rupees Seventy One Lakhs Twenty Four Thousand Six Hundred & Seventeen Only) due and payable amount as on **31.10.2019** and further interest at contractual rate from **01.11.2022** with incidental expenses, costs, charges etc.,

Description of the property: Property No.1: All that Piece and Parcel of the Immovable property bearing Vacant Site No.47, E Khatha Property No.150200202800520451, formed in the converted Sy.No.61/1B, Layout known as' NANDI NATURE RESIDENCY' situated at Bethanagere Village, Dasanapura Hobli, Bangalore North Taluk, measuring East to West : 50 feet and North to South : 30 feet totally measuring 1500 Sq.ft and bounded on. : East by- Road, West by- Site No.70, North by- Site No.46 and South by-Site No.48. **Property No.2 :** All that Piece and Parcel of the Immovable property bearing Vacant Site No.48, E Khatha Property No.150200202800520606, formed in the converted Sy.No.61/1B, Layout known as' NANDI NATURE RESIDENCY' situated at Bethanagere Village, Dasanapura Hobli, Bangalore North Taluk, measuring East to West : 50 feet and North to South : 30 feet totally measuring 1500 Sq.ft and bounded on. : East by -Road, West by- Site No.69, North by – Site No.47 and South by- Site No.49.

Reserve Price	**Property No.1: Rs. 23,85,000/-, Property No.2: Rs. 23,85,000/-**
Earnest Money Deposit	**Property No.1: Rs. 2,38,500/-, Property No.2: Rs. 2,38,500/-**
Bid increment Amount	**Property No.1: Rs. 23,850/-, Property No.2: Rs. 23,850/-**
Last date for submission of tender form along with EMD and KYC documents	**14.12.2022 UPTO 4.30 P.M.**
Date and time of opening of online offers	**e–auction Portal: www.bankeauction.com 15.12.2022, Thursday from 10.30 AM to 11.30 AM (with unlimited auto extension of 5 minutes)**
Bank account in which EMD to be remitted.	**Through EFT/ NEFT/ RTGS/ Demand drafts/ Bankers cheque in favor "Sir M Visvesvaraya Co-Operative Bank Limited, Bangalore" Branch: RAJAJINAGAR Branch Code: 003016100000001 IFSC Code: MVCB0000003**
E-auction Service Provider Details & website	**M/s. C1 India Pvt. Ltd.,** C -104, Sector -2, Noida -201301 (UP), Help Line No. +91 -120-4888888, Mr Gangadhar Naik- +91 – 9900711744, Help Line e–mail ID: **support @bankeauctions.com, karnataka@c1india.com,** at their web portal **https://www.bankeauctions.com.**

This Publication is also 15 days notice stipulated under rule 8(6) or Security Interest (Enforcement) Rules, 2002 to the above Borrower/Mortgagors/Guarantors.

Note: The intending bidder/purchaser may visit to bank's website www.vcb.co.in for detail terms and conditions regarding auction proceeding

Date: 19.11.2022 Sd/- Authorised Officer
Place: Bangalore Sir M.Visvesvaraya Co-operative Bank Ltd.

GOVERNMENT OF INDIA
MINISTRY OF CORPORATE AFFAIRS
SERIOUS FRAUD INVESTIGATION OFFICE

REGIONAL OFFICE : HYDERABAD
Survey No. 127/1, 4th Floor, Corporate Bhawan, Tattiannaram Village, Bandlaguda, Hyderabad-500068. Phone: 040-29802783 /Fax: 040-29804783 Email : ro-hyderabad@sfio.nic.in

IN THE INVESTIGATION OF HEERA GROUP OF COMPANIES

PUBLIC NOTICE DATED 14.11.2022 TO THE INVESTORS OF HEERA GROUP EXTENSION OF LAST DATE FOR SUBMISSION OF CLAIMS UPTO 30.11.2022

Honourable Supreme Court vide Orders dated 28.10.2021 passed in WP (Crl.) No.31/2020 read with Criminal Appeal Nos.761-762/2021, interalia, ordered Serious Fraud Investigation Office (SFIO) to issue a public advertisement seeking to file claims of Investors of Heera Group Companies. That, in pursuant to above orders, Serious Fraud Investigation office vide Public notice hosted on SFIO website on 05.11.2021 and Public Notice printed in all leading newspapers in English, Hindi and other vernacular languages on 09.11.2021 and 10.11.2021 across the country, invited attention of interested investors of Heera Group of Companies who want their money back, to file their claims, in the following format, along the copies of documents duly notarized and accompanied by an affidavit given below, by 20.11.2021 positively.

Honourable Supreme Court vide Orders dated 10.11.2022 passed in the matter, is pleased to extend the due date for receiving the claims of Investors of Heera Group by SFIO, upto 30.11.2022, and where-after it will be presumed that the claims have been abandoned/do not exist.

In view of above, **attention of interested investors of Heera Group who want their money back and have not yet filed their claims with SFIO** with reference to Public Notice dated 05.11.2021/09.11.2021/10.11.2021, to file their claims in the format, along with copies of documents duly notarized and accompanied by an affidavit given below. It may be noted that the incomplete claims and claims not furnished as per format will be liable to be ignored and not considered.

In terms of Hon'ble Supreme Court Orders dated 10.11.2022, **the last date for receiving claims in SFIO is 30.11.2022 and the claims received after 30.11.2022 will not be entertained.**

The investor claimants whose names are figuring in the deficiency lists as hosted by SFIO on the website on 22.03.2022 and 22.07.2022, are advised to submit necessary documentation referring to Claim Sr.No. in the list, duly notarized for rectification of deficiencies.

The investors who have already submitted their claims and the investors who have submitted necessary documentation for rectification of deficiencies, need not to submit again.

AFFIDAVIT TOWARDS PROOF OF INVESTMENTS MADE & PROFITS/ RETURNS RECEIVED IN/FROM HEERA GROUP OF COMPANIES

I.....Wife/Husband/Son/Daughter of.....Belonging to..... (religion) aged about..... Years, resident of D.No.....do solemnly affirm and state as follows:

1. That I have invested a total of Rs..... In Heera Group of Companies as per details given below:-

IBG NO	Name and Address for correspondence	Aadhar No.	PAN	Investment details (Scheme wise)			Name of the Bank, Account No. from which investments made	Cheque No. /RTGS/ NEFT No. with date	Unit Purchase Receipt No./Membership Certificate No. and date	Any other information
				Scheme	Date	Amount				
(1)	(2)	(3)	(4)	(5)	(6)	(7)	(8)	(9)	(10)	(11)

2. That, I have received a total of Rs..... from Heera Group of Companies as per details given below:-

IBG NO	Profits/Returns received details			Name of the Bank, Account No. In which profits/ returns received	RTGS/ NEFT No. with date	Amounts received from Company	Balance to be Received	Any other information
	Scheme	Date	Amount					
(1)	(2)	(3)	4)	(5)	(6)	(7)	(8)	9)

3. That, I have not received any profits/returns.

I affirm that the above information is just and true and nothing stated is false.

I am enclosing herewith the copies of the following documents duly accompanying with this affidavit :

1. Aadhar Card 2. Bank Pass book showing the investments made;
3. Bank Pass book showing the returns received from the company;
4. PAN Card ;
5. Copies of Receipts/Unit Purchase Receipts and Membership Certificates by the Company towards investments made.
6. Mobile No.
7. E-mail :

Solemnly affirmed at .....on ..... date of..... 2021.

Before me : Deponents' Signature
Signature / Name/ Address/ Seal of Commissioner of Oath of any Advocate Or Notary Public) Name : Date : Place :

Note : The duly Notorized affidavit and documents should be sent by Speed Post/Registered Post addressed to **SERIOUS FRAUD INVESTIGATION OFFICE, REGIONAL OFFICE, SURVEY NO.127/1, 4TH FLOOR, CORPORATE BHAWAN, TATTIANNARAM VILLAGE, BANDLAGUDA, HYDERABAD-500 068 (TELANGANA)**

Sd/- SFIO
As per orders of Hon'ble Supreme Court
Date: 14.11.2022

PLEASE NOTE THAT LAST DATE FOR SUBMISSIONOF CLAIMS: 30-11-2022.

CBC 07102/11/0039/2223

SOUTH WESTERN RAILWAY

Tender Notice No. CAO/CN/BNC/108/2022 Dated : 16-11-2022

The undersigned, on behalf of the President of India, invites E-Tenders for the following works.

Sl.	Name of the Work	Approx. Value
1	Construction of new BG line including S&T works & General Electrical services between Lokapur (Excl) Yadwad (incl) from Km 39/000 to 60/000 (21 Km) in Bagalkot - Kudachi new line project. **(Tender Ref. No.: BGK-KUD-EPC-01)**	Rs. 357,45,95,779/-
2	Tumkur - Davangere new BG line project - Ballast supply and dumping track linking and other connected P.Way works between Km. 11/500 to 25/300, construction of station building, platform, subway, PF shelter and other passenger amenities works at Timmarajanahalli Station, construction of ROB/RUB, minor bridges and earthwork formation between Km. 24/050 to 25/500, Balance leftover ROB/RUB, Earthwork and minor bridge between Km. 11/500-24/050 between Urukere - Thimmarajanahalli Section. (Composite work and e-Reverse Auction Method). **(Tender Ref. No.: TK-DVG-20)**	Rs. 98,39,19,563/-
3	Construction of new BG Railway Gauge Line between Chainage 300 & Chainage 30500 (Km 30.20) including Railway Signal Telecommunication works and Electrical General Works between Tumkuru to Koratagere (incl) Stations in Tumkuru - Rayadurga New Line Project on EPC Mode. **(Tender Ref. No.: TK-KTGE-EPC-01)**	Rs. 270,31,70,000/-

Last date for submission of bids : **for Sl. No. 1 is on 14-01-2023 Upto 11:00 Hrs. & Sl. No. 2 is on 08-12-2022 Upto 15:00 Hrs. & Sl. No. 3 is on 16-01-2023 Upto 11:00 Hrs.**
For details log on: www.ireps.gov.in
Chief Materials Manager (Construction)
Bengaluru Cantonment
PUB/499/AAS/PRB/SWR/2022-23
S.W.Railways SWRRLY SWRRLY

BEFORE THE DEBTS RECOVERY TRIBUNAL-II AT BANGALORE

(Jeevan Mangal Building, No.4,1st Floor Residency Road, Bengaluru-560025

O.A. No. 64/2020

Between :
Corporation Bank (Union Bank of India)
Mission Road ...Applicant
And : Sri P.A. Uttam and others
...Defendants

SUMMONS/NOTICE DEFENDANTS UNDER RULE 23 (VIII) OF DEBTS RECOVERY TRIBUNAL (PROCEDURE) RULES 1993 BY WAY OF PAPER PUBLICATION

To,
Defendant Nos. 3 and 4

(3) Sri Mohan, S/o Sri Muniraju Yellappa, Aged about 31 years, Partner: Safe Nest, No. 928, 20th Main, 15th Cross, Near BDA Complex, Banashankari II Stage, Bangalore - 560070.

(4) Sri Sharath. M., S/o Sri Krishnappa Manjunath, Aged about 31 years, Proprietor: Kaveri Electrical Enterprises, No. 982, Main, 15th Cross, Near BDA Complex, Banashankari II Stage, Bangalore - 560 070.

SUMMONS

Whereas the applicant has instituted an application Under Section 19 of the Recovery of Debts due to Banks and Financial Institutions Act, 1993 against the defendants for the recovery of a sum of **Rs.3,32,00,000/-** mentioned herein together with current and future interest and other reliefs.

The above mentioned defendant is hereby directed to appear before this Hon'ble Tribunal in person or through an advocate or duly authorised agent in support of your defense to show causes within 30 days from the date of publication or on **15.03.2023 at 10:30 AM** as to why relief/s prayed for should not be granted.

Take Notice that in case of default the application will be heard and determined in your absence.

Given under my hands and seal on this the **18th day of October 2022.**

By order of Tribunal
Registrar
The Debts Recovery Tribunal-II, Bangalore.

The judicial custody of Murugha Mutt seer Shivamurthy Murugha Sharanaru, who is facing charges under Pocso, has been extended till Nov 25 by second additional district judge BK Komala. The custody of warden of the Akkamahadevi hostel Rashmi, former secretary of SJM educational institutions, Paramashivaiah have also been extended till Nov 25

A wagon of the train that climbed over a foot bridge of Korai Railway Station | EXPRESS

3 killed as goods train rams waiting hall

SUDARSAN MAHARANA & AMULYA PATI @ Bhubaneswar/Jajpur

A freight train coming from Dongaoposi towards Chhatrapur in Ganjam derailed on Monday at the Korei railway station and eight wagons rammed the waiting hall, killing three and grievously injuring four.

Parbati Bindhani, 56, and her daughter Kandhei Bindhani, 35, who were waiting at the station were crushed under the wall of the waiting hall after it collapsed from the impact.

Parbati, who was rushed to Korei community health centre, was declared brought dead, while her daughter was also declared brought dead at the Jajpur district headquarters hospital. The mother-daughter duo, arrived from Jachipur Ochinda village along with Kandhei's husband Balaram Bindhani, and their three-month old son Biswajit.

Balaram and Biswajit have sustained injuries, and were rushed to the Korei CHC for treatment, and later discharged.

"My mother and sister died in the mishap. While my father is differently-abled, I have two unmarried sisters to look after. We are poor, and demand a job in the railways and financial assistance," said Parbati's son.

Another woman, who was waiting for a passenger train to Cuttack to buy medicines for her differently-abled husband, was also killed. The victim has been identified as 47-year-old Abjun Bibi under Korei block, who died on the spot.

At least 15 trains were cancelled, while another six partially cancelled on the day. The East Coast Railway Zone also diverted 21 more trains including Bhubaneswar-New Delhi Rajdhani Express and Bangalore-Howrah Duronto Express.

VICTIMS TO GET ₹7L EX-GRATIA

Odisha CM Naveen Patnaik announced an ex-gratia of ₹2 lakh to each of the next of kin of the deceased and sent Revenue and Disaster Management Minister Pramila Mallik to the spot. Railways Minister Ashwini Vaishnaw announced an ex-gratia of ₹5 lakh to the next of kin of the victims. The minister also announced ₹1 lakh for the grievously injured and ₹25,000 for simple injury

PASSENGERS STRANDED

At least 210 passengers stranded at Haridaspur station were accommodated in Hyderabad-Shalimar East Coast Express, while others were provided road transportation to help reach their destination. "Since the main line was hit, we used alternative routes through Sambalpur and Keonjhar to divert long distance trains," said a senior officer.

Wildlife Bill amendment faces heat from experts

BOSKY KHANNA @ Bengaluru

EXPERTS and conservation organisations have opposed the central government proposal to amend the Wildlife Protection Bill, 2022, with to stop man-elephant conflict and poaching of elephants.

The amendment, which is listed to be discussed in the upcoming winter session of the Rajya Sabha, has come under fire with experts informing the members in a letter that it will be create a special exception for transfer of ownership, for religious or other purposes, adding that it might lead to capture and hunting of wild elephants.

"This is a regressive step. Transfer of captive elephants as mentioned in the proviso is usually done through donating or gifting, which have always been, in most cases, an euphemism for commercial sale. Allowing transfer under section 43(2) is tantamount to a wildlife crime," said Suparna Baksi Ganguly, Wildlife Rescue and Rehabilitation Centre, Karnataka, who is one of the 13 signatories of the letter.

The signatories have stated that any new amendment must continue with the existing policy of phasing out private captivity and commercial use of elephants.

"Elephants are the only wild animals allowed to be owned through an exception in section 40 of the WPA, contrary to the tenets of the Wildlife Act and Constitution," the letter stated.

A senior forest department official, on condition of anonymity, said that although it is permitted to keep elephants in private spaces, it must stop as cases of cruelty are being regularly reported.

Jumbo task force will monitor Hassan, C'magaluru, Mysuru, Kodagu

BENGALURU: In the wake of increasing man-elephant conflict in four districts, Chief Minister Basavaraj Bommai held a meeting with officials and announced the formation of an elephant task force. Soon after the meeting, Bommai signed the orders for the formation of committees. He said the elephant task force, headed by the deputy conservator of forests, will be set up in Hassan, Chikkamagaluru, Mysuru and Kodagu districts, where cases are high. He said the task force should swing into action with immediate effect and work under instructions of the respective chief conservator of forests of the circles concerned. The job of the task force involves patrolling jumbo-infested areas, monitoring elephant movement in human habitations, agricultural fields and coffee estates, and driving them back into the forests. The committees must also share information about the movement of wild elephants, and create awareness among the people not to move in forest areas. The forest department must also set up control rooms in the headquarters of every task force, and share the contact number with citizens. The task force members must be provided walkie-talkies, guns and crackers to drive wild jumbos back into forests. The head of the forest force must deploy range forest officers, assistant conservator of forests and forest guards in each district task force. Three jeeps must be provided to each district elephant task force to reach the jumbo-infested areas immediately. Besides, vehicles must be taken on rent and handed over to the task force. Police help must be sought at the time of driving back the wild jumbos into forests.

Will fight for Marathi-speaking population in K'taka: Maha CM

BELAGAVI: Maharashtra Chief Minister Eknath Shinde, during the meeting in Mumbai of the high-powered committee on the boundary dispute with Karnataka, said that they will fight the case in the Supreme Court for the interest of the Marathi-speaking population residing in the border areas in Karnataka. Shinde said that two Cabinet ministers -- Chandrakant Patil and Shambhuraj Desai -- will be assigned to bolster its ongoing legal tussle with Karnataka. Maharashtra Deputy Chief Minister Devendra Fadnavis, NCP leader Sharad Pawar, Prithviraj Chavan, leaders of MES, among others were present during the meeting. Senior legal expert Vaidyanathan will represent Maharashtra during the hearing, he added. Meanwhile, hitting out at the state government, Kannada leader Ashok Chandargi from Belagavi said that they are still in deep slumber. "Karnataka has not appointed a minister for the border row since 2018. There is no high-powered committee for the issues, and the state's Border Protection Committee has been lying defunct over the last three years. CM Basavaraj Bommai should appoint a minister in-charge for the issue," he said. **ENS**

IDOLS BACK

(From left) Idols of Hanuman, Ram, Lakshman and Sita among 15 antique idols seized by TN Idol Wing CID, worth crores, from a house at Thiruvanmiyur on Friday

Final decision on milk price in two days

ENS @ Bengaluru

THE Karnataka government is likely to take a final decision on milk price after two days, as the Karnataka Milk Federation has sought time to fix the milk and curd price hike. CM Basavaraj Bommai has directed KMF not to increase the price by Rs 3, but also not cause a loss to either farmers or consumers. KMF has sought two days time, he said.

After a meeting with KMF officials, Bommai said he has sought details from them, including the price of milk and curd in other states. "I asked them about KMF's production cost and why they want to increase the price. I also sought to know what measures they have taken to reduce and stop leakage of milk," he said.

"Milk price keeps changing from time to time, but there are private players who will gain," he reportedly told the officials. When asked why the government is interfering with KMF's decision, he said KMF, "We are giving them subsidy. We are also using milk for our Ksheera Bhagya scheme. Moreover, it is the duty of the government to think of both farmers and customers."

EXPRESS READ

IMD FORECASTS RAIN IN PARTS OF STATE FROM TODAY

Bengaluru: Parts of Karnataka including Bengaluru are likely to receive rain from Tuesday for the next three days due to depression over the Bay of Bengal, which might halt the plummeting mercury with minimum temperature at 16 degrees Celsius. A Prasad of IMD Bengaluru said that the depression over the Bay of Bengal on Monday could result in coastal regions of Karnataka receiving rainfall for four days, accompanied by thunderstorms and lightning. Moderate rain in Bengaluru Rural and Urban districts is expected from November 23, Prasad said. **ENS**

UNIVERSITY OF CALICUT
(General & Academic Branch II)
No.96889/GA-II-C4/2020/Admn Calicut University P.O 18.11.2022

NOTIFICATION

Online applications are invited from eligible candidates for appointment to the following permanent post of the University on or before **09.12.2022:**

Deputy Director of Physical Education -1

For further details, please visit **www.uoc.ac.in**

Sd/- **Dr. Satheesh. E. K**
Registrar

GOVERNMENT OF KARNATAKA
MINOR IRRIGATION & GROUND WATER DEVELOPMENT DEPARTMENT
Executive Engineer, Minor Irrigation Division, Hassan
IFT No.21/2022-23, Dated: 18.11..2022

Short term tenders are invited from eligible Agencies in two cover system through e- procurement portal of GOK (website www.eproc.karnataka.gov.in) for Hassan District works as per SBD-KW-4 amount put to tender Rs.252.35 lakhs. The last date of receipt of tender is 28-11-2022 upto 17.00 hours. Further detail can be had from E-Proc portal and the above office during office working hours.

Sd/- Executive Engineer, Minor Irrigation Division, Hassan.

ಜಾಸಾಸಂಇ/ಹಿಸನಿ/ಹಾಸನ/ಎಂಸಿಎ/746/2022–23

KARNATAKA STATE FINANCIAL CORPORATION
(Established under the State Financial Corporation Act, 1951)
Branch Office: Neelangoudra complex, Opp: LIC, P.B. Road, HAVERI-581110
Tel. No.08375-232362/233772 | Web:https://ksfc.karnataka.gov.in
E-Mail: bmhvr.ksfc@karanataka.gov.in

SALE OF ASSETS (Residential Building) THROUGH E-AUCTION

Notice is hereby given to the effect that the **Immovable Properties** described herein which have been taken possession under the provisions of Securitization and Reconstruction of Financial Assets and Enforcement of Security Interests (SARFAESI) Act, 2002 and in exercise of the powers conferred under Section 13(4) read with Rule No.9 of Security Interest (Enforcement) Rules 2002 will be sold through e-auction on **" as is where is basis "** for recovery of loan overdues mentioned herein. Interested persons for the purchase of the following assets (Residential Building) may participate in the bid through e-auction.

Name of the Secured Creditor: Karanataka State Financial Corporation.

Property Details : Residential House standing in the name of Sri. Basavaraj H Pelanavar, bearing plot No.4, in RS No. 270B, and having Muncipal No. 508A, measuring 3 Gunta 6 Annas (3675.37 Sq ft) situated at 10th Cross, "C" Block, Basaveshwar Nagar, Haveri. **Bounded on :** East by : Plot No.5, West by : Road, North by:Rs.No.276/2, South by:Road **Name of the Borrower :** Sri Basavarj H Pelanavar, **Personal Guaranotor :** Smt. Gayatri w/o Basavaraj Pelanavar Loan dues Rs. 1,23,70,536-00 (Rs. One crore Twenty three lakhs Seventy Thousand Five Hundred Thirty Six) as on 10-03-2019 and further interest and other charges thereon.

Reserve Price : Rs.1,50,29,000.00 | EMD : Rs.15,02,900.00

Terms & conditions: [1] The e-auction will be through web site https// e-proc.karanataka.gov.in [2] Bid opening date and time : **22/12/2022 at 11:00 AM.** [3] Last date and time for payment of EMD & expression of interest to participate in e-auction is **29/12/2022 at 2:00PM.** [4] Bid closing date and time: **29/12/2022 at 4:00 p.m** [5] Inspection Date & Time: on **08/12/2022 from 11:00 AM to 4:00 PM.** [6] Statutory dues (HESCOM/ Local Authorities/ Muncipalities etc,..) if any may be paid by the purchaser after collecting the infomation from concerned Dept. [7] If any more information contact the branch office. The full details of the above properties and other terms and conditions of sale through e- Auction are detailed in the **website viz https://eproc.karanataka.gov.in.**

STATUTORY 30 DAYS SALE NOTICE UNDER SARFAESI ACT: This is also a 30 days notice required to be issued to the mortgagors/borrowers/personal guarantors under the provisions of SARFAESI ACT, 2002. They are hereby informed to pay the sum mentioned above along with up-to-date interest and other charges, if any within 30 days from the date of publication of this notice either to redeem the property by paying the entire amount of overdues mentioned above or to find intended purchasers with ready amount for any value more than the reserve price fixed as above failing which the Corporation will sell the above said properties as per the provisions laid down in SARFAESI ACT, 2002.

Place : Haveri
Date : 22-11-2022 **Sd/- Authorised Officer**

VISVESVARAYA JALA NIGAM LIMITED
(A Government of Karnataka enterprise)
Executive Engineer,VJNL, UBP, Division No.04, Hosadurga
Ph/Fax No: 08199 – 230018 e.mail I.D: eeubpdvn4@gmail.com

NO:EE/VJNL/UBP/D-04/HSD/Tender-25/TBC-Drip-P3/2022-23/1181 Date:-16-11-2022

SHORT TENDER NOTIFICATION (TWO SEPARATE E-TENDER)
(only through E-PROCUREMENT SYSTEM)

The Executive Engineer, VJNL, UBP, Division No.04 Hosadurga as per KW-4, invited **TURNKEY BASIS** tender (**TWO SEPARATE E-TENDER**) through e-procurement only vide tender no:25/ 2022-23, Date:16-11-2022 on behalf of the Managing Director, Visvesvaraya Jala Nigam Ltd, Bangalore form the eligible KPWD Class-1 of contractors who fulfils the pre-Qualification conditions for the **INDENT NO:VJNL/2022-23/IW/WORK_INDENT 2380**. The Contractors can download and submit the completed bid documents through e-procurement website www.erpoc.karnataka.gov.in from 19-11-2022 to 07-12-2022 upto 17.30 hours. Details such as Name of work/Amount put to tender/ qualification of Bidders/Tender conditions/Tender processing fee etc can be obtained through e-procurement or from the office of the under signed during the office hours upto 07-12-2022 up to 17.30 hours. The tender will be opened on 09-12-2022 @ 11.00 hours at the office of the Executive Engineer , VJNL, UBP, Division No.04 Hosadurga through e-procurement. The date of opening of Financial Bid will be intimated to the qualified bidders. The authority competent to accept the tenders shall have the right of rejecting all or any of the tenders without assigning any reasons.

DIPR/CTA/MCA/709/2022-23 Sd/- Executive Engineer

केनरा बैंक Canara Bank
Syndicate

Jayadeva Institute of Cardiology, Bannerghatta Road, BTM Layout 1st Stage, Jayanagar 9th Block, Bangalore - 560069.
Phone : 080 26538402, 9483528414 E-mail : cb8414@canarabank.com

POSSESSION NOTICE [Section 13(4)]

Whereas: The undersigned being the Authorised Officer of the Canara Bank under Securitisation And Reconstruction of Financial Assets and Enforcement of Security Interest Act, 2002 (Act 54 of 2002) (hereinafter referred to as "the Act") and in exercise of powers conferred under Section 13 (12) read with Rule 3 of the Security Interest (Enforcement) Rules 2002, issued a Demand Notice dated **09.09.2022** calling upon the borrower **(1) Harish TS S/o Srinivasaiah KS,** 248, Flat SF 10, Jnana Nivas Apartment, Next to Jnanakshi Vidyaniketan School,H V Hally RR Nagar, Bangalore to repay the amount mentioned in the notice, being **Rs. 51,15,568.00 (Rupees Fifty one Lakhs Fifteen Thousand Five Hundred Sixty Eight only)** together with further interest and incidental expenses and costs within 60 days from the date of receipt of the said notice.

The Borrower/Directors/Guarantors/Mortgagors having failed to repay the amount, notice is hereby given to the Borrower /Directors/ Guarantors/ Mortgagors and the public in general that the undersigned has taken possession of the property described herein below in exercise of powers conferred on him / her under section 13 (4) of the said Act, read with Rule 8 & 9 of the said Rule on this **19th day of November of the year 2022.**

The Borrower/Directors/Guarantors/Mortgagors in particular and the public in general are hereby cautioned not to deal with the property and any dealings with the property will be subject to the charge of **Canara Bank** for an amount of **Rs. 52,05,657.37(Fifty Two Lakhs Five Thousand Six hundred Fifty Seven and Thirty Seven Paisa Only)** and interest thereon.

The Borrower/Directors/Guarantors/Mortgagors attention is invited to the provisions of Section 13 (8) of the Act, in respect of time available, to redeem the secured assets.

DESCRIPTION OF THE IMMOVABLE PROPERTY

SCHEDULE A PROPERTY: All that piece and parcel of the residentially Converted Land bearing Sy No.248 having BBMP Khata No.6269/248, (duly converted by the Deputy Commissioner Bangalore District, Bangalore vide Conversion Order No.B.DIS.ALN.SR(S)459/1996-97 dated 20.12.1997 situated at Halagevaderahalli Village, Kengeri Hobli, Bangalore South Taluq, measuring 17,098 square feet and bounded on: **East by :** Channasandra Village Road, **West by :** Land bearing Sy No: 59 of Pattanagere Village, **North by :** Property belonging to Sri Kailash Ashrama Mahasamstana Trust in Sy No 248 and **South by :** Portion property in Sy no 248 belonging to M/s Sai Siri Promoters,P.Himagiri and B. Ashok Naidu.

SCHEDULE B PROPERTY: All that part and parcel of the Residential Apartment bearing No SF-10 Second floor, Two Bed Room in the building known as JNANA NIVAS' " with 1175 square feet of super built up area constructed on the SCHEDULE A PROPERTY with one covered car parking area bearing SF-10 in the stilt floor with water, electricity and sewage amenities together with 292 square feet of undivided share, right in the **'SHEDULE A PROPERTY'.**

Date : 19.11.2022 Authorised Officer
Place : Bengaluru Canara Bank

MANGALORE ELECTRICITY SUPPLY COMPANY LIMITED
(A Government of Karnataka undertaking)
Corporate Office, "MESCOM BHAVANA", Bejai, Mangaluru - 575 004
Ph: 0824-2885795 CIN: U40109 KA 2002 SGC 030425

No:MESCOM-GMAH0PER/ 272 /2021-GM ADM HR –I/28388/2022 Date: 21.11.2022

Notification

Appointment of Senior Medical Consultant on contract basis. Mangalore Electricity Supply Company Ltd., (MESCOM) intend to avail service of one Senior Medical Consultant at Corporate Office MESCOM on contract basis, initially for a period of one year and can be extended on a yearly basis upto three years, subject to review of satisfactory service. The terms and conditions of appointment are as follows:

Age as on 22.11.2022	Less than 65 Years
Educational Qualification	MD Medicine
Remuneration	Consolidated remuneration of Rs.25,000/- per month plus travelling allowance Rs.3,000/- per month
Experience	Must have experience in reputed Hospitals/ Rtd DHO/ District Surgeon

Other Conditions: (1) To facilitate MESCOM employees for advanced medical consultancy, he must inform time, place and telephone numbers of clinic and/ or home in advance. (2) He must visit the MESCOM Head Office, Mangalore for 3 days in a week, verify and countersign the medical bills after careful examination. He should also issue necessary medical certificate to the MESCOM employees on demand. (3) He should also give suitable treatment to the employees in his home who are suffering from chronic diseases which are identified by the MESCOM from time to time. (4) MESCOM reserves the right to continue or discontinue the services of Senior Consultant at any point of time. (5) Any other conditions which are not included above may be included by detailed discussion with the candidates.

The short listed candidates will be called for discussion at the MESCOM Corporate Office, Mangalore and final selection will be made on the basis of out come in the discussion. Interested Candidates may send their structured bio- data with supporting documents to the under- singed within 15 days from the date of this Notification.

Sd/- General Manager (A&HRD) MESCOM, Mangaluru

For Power Related Complaints & Assistance Call Toll Free Number 1912

इंडियन बैंक Indian Bank
इलाहाबाद ALLAHABAD

INDIAN BANK
AVENUE ROAD BRANCH
P.B. No.6773, Avenue Road, Bangalore-560002

POSSESSION NOTICE (FOR IMMOVABLE PROPERTY)
[Under Rule 8(1) of Security Interest (Enforcement) Rules, 2002]

Whereas, the undersigned being the Authorized Officer of the **Indian Bank** under the Securitization and Reconstruction of Financial Assets and Enforcement of Security Interest Act 2002 and in exercise of powers conferred under Section 13 (12) read with rule 8 and 9 of the Security Interest (Enforcement) Rules, 2002 issued a **demand notice dated 25.04.2022** Calling upon the borrower **1) Mr. Thimmegowda (Borrower and Mortgagor), S/o. Thimmarayappa,** No.36, 3rd Cross, 4th Main Road, Saibaba Layout, Andhrahalli Main Road, Near Anupama School, Peenya SSI 2nd State, Bengaluru-560091. **2) Mrs. Sharadamma (Co-Borrower), W/o. Mr. Thimmegowda,** No.36, 3rd Cross, 4th Main Road, Saibaba Layout, Andhrahalli Main Road, Near Anupama School, Peenya SSI 2nd State, Bengaluru-560091 with our **Indian Bank, Avenue Road Branch** to repay the amount mentioned in the demand notice being **Rs.37,30,574.10 (Rupees Thirty Seven Lakhs Thirty Thousand Five Hundred Seventy Four and Paise Ten Only)** as on **25.04.2022** together with further interest thereon from **25.04.2022** till date of repayment along with applicable other costs, charges if any within **60 days** from the date of receipt of the said notice.

The borrowers having failed to repay the amount, notice is hereby given to the borrower and the public in general that the undersigned has **taken possession** of the properties described herein below in exercise of powers conferred on him/ her under Section 13(4) of the said Act read with rule 8 and 9 of the said rules on this **17th day of November of the year 2022.**

The borrower in particular and the public in general is hereby cautioned not to deal with the property and any dealings with the property will be subject to the charge of the **Indian Bank** for an amount of **Rs.37,30,574.10 (Rupees Thirty Seven Lakhs Thirty Thousand Five Hundred Seventy Four and Paise Ten Only)** as on **25.04.2022** together with further interest thereon from **25.04.2022** till date of repayment along with applicable other costs, charges as applicable.

DESCRIPTION OF PROPERTY

All that piece and parcel of immovable property at Site No.36, Khata No.165, Assessment No.19, situated at 3rd Cross, 4th Road, Saibaba Layout, Andrahalli Main Road, Near Anupama School, Peenya SSi 2nd State, Bengaluru-560091, Measuring 700 Sq.ft and **Bounded as under: East by:** Site No.31, **West by:** Remaining Western Portion of Site No.36, **North by:** Road, **South by:** Site No.37. **Measuring:** East to West: 20 Feet, North to South: 35 Feet. Total Measuring: 700 Sq.feet.

Date: 21.11.2022 **Sd/- Authorised Officer**
Place: Bangalore **Indian Bank, Avenue Road Branch**

Phoenix ARC Private Limited ONLINE E – AUCTION SALE OF ASSET
Regd. Office: Dani Corporate Park, 5th Floor, 158, C.S.T Road, Kalina, Santacruz (E), Mumbai -400098. Tel: 022- 6741 2314, Fax: 022- 6741 2313 CIN: U67190MH2007PTC168303
Email: info@phoenixarc.co.in Website: www.phoenixarc.co.in

SALE NOTICE FOR SALE OF IMMOVABLE PROPERTIES

E-auction Sale Notice For Sale Of Immovable Assets Under The Securitisation And Reconstruction Of Financial Assets And Enforcement Of Security Interest Act, 2002 Under Rule 8 (5) And Proviso To Rule 9(1) Of The Security Interest (enforcement) Rules, 2002.

Notice Is Hereby Given To The Public In General And In Particular To The Borrower (s) And Guarantor (s) That The Below Described Immovable Property Mortgaged/charged To The Secured Creditor, The Physical Possession Of Which Has Been Taken By The Authorised Officer Of Phoenix Arc Private Limited (acting As A Trustee Of Phoenix Trust - Fy 18-1 Scheme B) (parc) On 26.08.2022, Pursuant To The Assignment Of Debt In Its Favour By Bajaj Finance Limited,will Sold On "as Is Where Is", "as Is What Is", And "whatever There Is" On **09.12.20222 Between 12:00 Pm To 01:00 Pm With Unlimited Extension Of 5 Minutes,** For Recovery Of **Rs 1,09,26,480 /- (Rupees One Crore Nine Lakhs Twenty Six Thousand Four Hundred Eighty Only)** Outstanding As On 17.11.2022 With Applicable Contractual Interest Till Realization, **Under The Loan Account No.**404LAP14627412, Due To The Parc, Secured By Glomac Retail Fixtures (india) Pvt Ltd. Through Its Directors Mr Swaminathan Gopalakrishnan And **Smt. Sukanya Swaminathan, Mr Swaminathan Gopalakrishnan & Smt. Sukanya Swaminathan. The Reserve Price Will Be** Rs. 72,00,000/- (rupees Seventy Two Lakh Only) And **The Earnest Money Deposit Will Be Emd** Rs. 7,20,000/- (rupees Seven Lakh Twenty Thousand Only) **&** last Date Of Submission Of Emd With Kyc Is 08.12.2022 Up To 5:00 Pm (ist.).The Sale Of The Secured Asset Mentioned Below Is Along With An Amount Of Rs. 4,25,800/- (rupees Four Lakh Twenty Five Thousand Eight Hundred Only) As On 30.08.2022 Towards Pending Dues To Apartment Association Towards Maintenance Of The Said Secured Asset Which Is Payable And Recoverable From The Prospective Purchaser, Over And Above The Sale Consideration Of The Secured Asset. Please Be Informed.

PROPERTY DESCRIPTION: Postal Address:-flat No. 105, 106, Anu Plaza Apartments, Ramchandrapuram Main Rd, Nanjappa Layout, Chamundeswari Layout, Jalahalli East,bengaluru, Karnataka 560097. **More Particularly Described As :-**all That Piece And Parcel Of Flat Bearing Nos. 105 And 106, In The Ground Floor Of The Apartment Building Known As 'anu Plaza' Consisting Of Two Bed Rooms, Hall., Kitchen, Toilets For Each Flat And Of Ceramic And Vitrified Tiled Flooring, Doors Are Of Hone Wood, Windows Are Of Aluminum Frames, Along With A Right To Use Two Covered Car Parking Space In The Basement Bearing Nos. 105 And 106 With Super Built Up Area Of 2070.51 Sq. Ft. Alongwith Proportionate Undivided Share Of 911 Square Feet Lands In The Property Bearing Site No. 4/a, Old Khatha No. 33, Presently Bearing Khatha No. 46/33/4/a, Issued By The Bytarayanapura City Municipal Council, Bangalore -92. Situated At Ramachandrapura Village, Yelahanka Hobli, Bangalore North Tauk, Bangalore, Measuring East To West: Northern Side: 108-0 Feet, Southern Side: 114-0 Feet And North To South: 135-0 Feet, Totally 14985 Square Feet And Bounded As Follows: East By: Road, West By: Military Compound, North By: Property Belongs To Sri C. Lakshmaiah, South By: Site Nos. 4 & 5 And Road. Borrower's Attention Is Invited To The Provisions Of Sub Section 8 Of Section 13, Of The Act, In Respect Of The Time Available, To Redeem The Secured Asset. Public In General And Borrowers In Particular Please Take Notice That If In Case Auction Scheduled Herein Fails For Any Reason Whatsoever Then Securedcreditor May Enforce Security Interest By Way Of Sale Through Private Treaty. In Case Of Any Clarification/requirement Regarding Assets Under Sale, Bidder Contact **Mr. Vijay Sundriyal (+917506590622), Mr. Vijay Kumar Menon (+919940572248) , Mr. Murali M R (+918792504468) & Mr. Rajender Dahiya (+91 8448264515).** For detailed terms and conditions of the sale, please refer to the link https://phoenixarc.co.in?p=2693provided in phoenix arc private limited's website i.e. **www.phoenixarc.co.in** and/or on **https://bankauctions.in/.**

PLACE: BANGALORE Authorized Officer, Phoenix Arc Private Limited
DATE: 22.11.2022 (ACTING AS A TRUSTEE OF PHOENIX TRUST - FY 18-1 SCHEME B)

POSSESSION NOTICE

Whereas, the authorized officer of **Jana Small Finance Bank Limited** (Formerly known as Janalakshmi Financial Services Limited)., under the Securitization And Reconstruction of Financial Assets And Enforcement of Security Interest Act, 2002 and in exercise of powers conferred under section 13(2) read with rule 3 of the Security Interest (Enforcement) Rules 2002 issued **demand notices** to the borrower(s)/ Co-borrower(s) calling upon the borrowers to repay the amount mentioned against the respective names together with interest thereon at the applicable rates as mentioned in the said notices within **60 days** from the date of receipt of the said notices, along with future interest as applicable, incidental expenses, costs, charges etc incurred till the date of payment and/ or realisation.

Sr. No.	Loan No.	Borrower/ Co-Borrower/ Guarantor/ Mortgagor	13(2) Notice Date/ Outstanding Due (in Rs.) as on	Date/ Time & Type of Possession
1	32519440000203	1) Leelavathi Prop. Leelavathi Ladies Fashion, 2) Mrs. Leelavathi .R.S., 3) Harikesh.R	21-02-2022 Rs.5,10,698.5 as on 17-02-2022	17-11-2022 01:30 P.M. Symbolic Possession

Description of the Property: All that piece and parcel of the property No.07, Khatha Serial No.15, Situated at Heggondanahalli Village, Sarjapur Hobli, Anekal taluk, Neriga Village Panchayath. **Bounded on: East by:** Venkatareddy property, **West by:** Thygaraj Property, **North by:** Muniyamma Property, **South by:** Road. Measuring East to West 16 Feet and North to South 35 Feet, Total Measuring 560 sq.feet.

Whereas, the Borrower's/ Co-borrowers'/ Guarantor's/ Mortgagors, mentioned herein above have failed to repay the amounts due, notice is hereby is given to the Borrower's mentioned herein above in particular and to the Public in general that the authorized officer of **Jana Small Finance Bank Limited** has **taken possession** of the properties/ secured assets described herein above in exercise of powers conferred on him under section 13 (4) of the said Act read with Rule 8 of the said rules on the dates mentioned above. The Borrower's/ Co-borrower's/ Guarantor's/ Mortgagors, mentioned herein above in particular and the Public in general are hereby cautioned not to deal with the aforesaid properties/ Secured Assets and any dealings with the said properties/ Secured Assets will be subject to the charge of **Jana Small Finance Bank Limited.**

Place: Bangalore **Sd/- Authorised Officer**
Date: 21.11.2022 **For. Jana Small Finance Bank Limited**

JANA SMALL FINANCE BANK
(A scheduled commercial bank)

Registered Office: The Fairway, Ground & First Floor, Survey No.10/1, 11/2 & 12/2B, Off Domlur, Koramangla Inner Ring Road, Next to EGL Business Park, Challaghatta, Bangalore-560071.

All the news. In just a click.
Log to www.newindianexpress.com
THE NEW INDIAN EXPRESS
/thenewindianexpress @newindianxpress + The New Indian Express
GET IT ON Google Play | Download on the App Store

EDITORIAL

Historically, the most terrible things - war, genocide, and slavery - have resulted not from disobedience, but from obedience

Howard Zinn

INDIAN EXPRESS IS NOT AN INDUSTRY. IT IS A MISSION.

— Ramnath Goenka

STRIKING A BALANCE BETWEEN ECOLOGY AND NATIONAL SECURITY

Development in ecologically sensitive regions presents a tightrope walk. The challenge is enormous when it's planned in one of India's most strategic locations, like the ambitious ₹72,000 crore project in Greater Nicobar Island (GNI). The multi-development project recently received Stage-I clearance from the government but the statutory clearance process is embroiled in controversy primarily because the project is sited in an ecologically fragile zone. Envisioned by NITI Aayog, the project includes an international container transhipment terminal, a Greenfield International Airport, a township and solar-based power plants. Apart from ecology, the region, situated at India's southernmost tip, is also strategically important. The project is vital in light of China's aggressive posturing in the South China Sea in the last two years, the sighting of its intelligence apparatus in the Indian Ocean, its plans to build infrastructure and military installations closer to the eastern Indian Ocean, and its relations with Sri Lanka. The project assumes greater significance since it would give New Delhi an advantage in its defence preparedness.

National interests notwithstanding, the project poses a great challenge to the 910 sq km island, which is also a UNESCO Biosphere Reserve with immense biodiversity value. Home to 245 species of scleractinian corals, endangered leatherback turtles, Nicobar megapode, macaque, saltwater crocodiles, and a host of species of birds, the GNI is inhabited by Shompen and Nicobarese tribes too. Not surprisingly, the Expert Appraisal Committee which recommended Stage-I clearance also observed with some trepidation in its report: "EAC also noted that there are several other endemic flora and fauna and impact of the project on these species is mostly unknown. … (and) the scale of impacts the proposed project may have both on flora and fauna of GNI and native populations."

While the island has witnessed the impact of anthropogenic pressure and climate change in recent decades, massive development would require the exploitation of ground and surface water as well as other natural resources to cater to the demands of a township and other installations in the future. The project also necessitates the felling of over eight lakh trees—though in phases as suggested by the EAC—to catastrophic effect. The clamour surrounding the environmental impact assessment report and de-notification of parts of two protected areas of GNI last year has not helped assuage the concerns. Needless to say, the Centre will have to find a fine, fine balance.

SET CONTROVERSIES ASIDE, SHOW HAS BEGUN

The 22nd iteration of the world's biggest sporting event—the FIFA men's World Cup—began in Qatar on Sunday. It is one of the most beloved sporting carnivals on the planet because of its reach, popularity, feel-good stories and, most importantly, the competition. The UEFA Champions League may have eclipsed the World Cup in terms of prestige, but the latter's romance will remain intact. That romance, though, faces one of its biggest tests over the next month.

This World Cup has come to represent everything that's wrong with the global sport right now. Nation-states using sport to launder their image is an allegation as old as time, and its handiwork can be found all over this event. You have the deaths of migrant workers while working on World Cup-related projects, allegations of corruption while bidding, and the country's questionable rights for minorities—homosexuality is illegal in Qatar. On Monday, they went a step further in preventing captains from coming out with something as non-controversial as 'OneLove' armbands, a gesture designed to stand with the LGBT+ community (wearing it means a straight yellow, among other sanctions). One can see why this may be one of the most controversial World Cups. To get the focus back on the tournament, football's governing body FIFA, in a communiqué sent to all participating teams, asked everyone to stick to football.

Having said that, the Qatar World Cup is likely to be one of the most wide open World Cups with no clear favourites. That's because most of the big European teams are at the start of a new growth curve, while the two South American heavyweights come with a stacked team. Each of the Big Four, Lionel Messi, Neymar, Kylian Mbappe and Cristiano Ronaldo, is blessed with individual brilliance to shine in this World Cup. Crucially, their four teams have the necessary ensemble to lift the most hallowed trophies at the Lusail Stadium on December 18. For Messi, this could be when he holds the trophy that's eluded his illustrious career. Maybe England can take it home after 56 years. Sports have that uncanny ability to unite, erase sour memories and act as a soothing balm to all that is ugly. Let's sit back and enjoy the beauty of the sport for now.

QUICK TAKE

NEW AGE, NEW COURSES

Maharashtra will not permit new colleges that offer only conventional courses. The state government intends higher education to be demand-driven and job-oriented. The point is valid. Whether vocational or knowledge-based, undergraduate courses should cater to the new generation and new needs of industry and society. Cloud engineering gives a contemporary edge to fundamental education just as training bed assistants in hospitals reinvents the vocational. Between wine tasting and path-lab testing, new vocations cater to various jobs, from the refined to the routine. Forensic sciences, fashion tech, urban design, sports management or animal psychology are popular today, reflecting changing societal aspirations.

This generation is non-judgmental, unlike the one that spawned it. They are inclusive, believe in the bigger cause than the smaller one that got their parents' attention

HEAR, HEAR: GENERATION ALPHA IS HERE

HARISH BIJOOR

Brand Guru and Founder, Harish Bijoor Consults Inc

SOUMYADIP SINHA

Last week, the world hit a landmark number of eight billion people alive on the planet. November 15 was the designated day (it baffles me how it is done, counted and accounted for) when the eight billionth baby was to be born in an eight billion-alive world. And it happened. Apparently.

Today, the world hosts eight billion humans across a whole set of continents. Divided by geography but united by life. Geography is biology. This landmark (more appropriately, a 'peoplemark') event has us scurrying around to understand the complexity of so many living humans, their differences and commonalities.

Modern-day sociologists, marketers, and practitioners of the art, science and philosophy of people-watching have found a solution to segment humans into common groups for easy understanding. The solution is in labelling generations into common clusters.

Every 15 years (and maybe lesser time bands in the future) is the time to name a whole new generation of people and give them a dog tag. We are familiar with the old descriptive generations of the Baby Boomers (1946–64), Gen X (1965–1980) and the Millennials/Gen Y (1981–96), and so are we familiar with the labels that spoke of Gen X, Y and Z. What happens then when the last alphabet has been done with? Time to go to the next cohort of generation names. And here it is. Generation Alpha (2010–25) is here. And most of them are born already and live in your home and mine. If not these, our neighbour's.

Gen Alpha is an exciting start to a whole new cohort of people who can be classified more or less similarly by what fashions them, what motivates them and, more importantly, what drives them to do what they do and will do.

This is a cohort that promises to be the largest-ever generation over the next two years. One out of seven people you will meet out there is a Gen Alpha creature. In many ways, the Gen Alpha kid is the offspring of a Millennial, but the Millennial is yesterday's being. We have understood them to death and boredom. Our every offering, whether it is governmental, social, economic, political or religious, has been tailor-made to them. Time to un-make it all, then. Time to sit up and take notice of Alpha 'Abhinav' and Alpha 'Alpana' alike.

In terms of the distribution of this new generation in our midst, three countries lead in sheer numbers—India, China, and Indonesia will see their biggest-ever clusters. And these three countries will therefore see the biggest changes that are required to be planned for.

The beginning of it all, therefore, lies in a common understanding of this new cohort. Governments and businesses need to leverage their future and present offerings to cater to this large swathe of the modern emerging society. This Gen Alpha grows by night. Who are they, then? And what distinguishes them?

My research in this space over the last two years tells me this is a rather uniquely sensitised generation. It is a generation that has witnessed upheaval in terms of the biggest-ever health scare—Covid. This is a Covid-cohort for sure.

It is equally a generation that is shaped by social media. A generation that has morphed from a multi-device-centric life to a single-device-centric existence. Everything now converges into the smartphone. Remember, the phone needs to be smarter than you. In many ways, it will define how smart you will be. The smartphone is, therefore, the purveyor of all information that is necessary, and you need not replicate what it can do.

The Alpha Generation is a cohort that is "with-it". Now, what does that mean? They learn young, they are agile, they are sensitive, and they are sensitised by technology more than anything else as an influencer in their lives. 5G, Siri, Artificial Intelligence and airpods are all devices and accoutrements to simple living that are taken for granted. Smartphones, tablets, video games, electric vehicles and smart speakers are considered to be a part of basic existence. And "you be you" is the mantra around.

This generation is quite non-judgmental, unlike the one that spawned it. This is an inclusive lot, a lot that believes in the bigger cause than the smaller one that got the attention of their parents.

Is it all hunky dory ahead, then? Or are there concern markers I scent in my research exercise that covers 11,840 beings of Gen Alpha? There are many, really. Let me mention just the top three.

One is that the mind is being trained and used differently altogether. Equally, the body is being used differently. Hard work with the hand and foot in use is being replaced by hard work of the mind kind. Replacing hard work with smart work is fine, but who will do all the hard work around? Is there going to be a shortage of willing and capable resources in this stream?

The second is that the accent is on the general as opposed to the specific. There is a focus on a broad swathe of things as opposed to a few.

This is great, but does it mean that we are going to have a whole generation of generalists with very few specialists? What does it mean for the sciences? What does it mean for every empirical science and its pursuit?

The third is a bigger concern for me. Childhood is dead or dying faster than ever before. The kid of today is growing up faster than ever before. The kid in the house is a device expert of every kind. If you have a problem with a new smartphone, the go-to person is the youngest kid in the house.

Today, kids are growing up faster than ever before. "Up-ageing" is here. The Alpha Generation is a childhood killer. There is less play and more fun. There is less of the outdoor and more of the indoor. There is less of the real and more of the virtual.

This Alpha kid has fewer physical friends and more virtual ones. If you check his virtual presence, he has 812 friends on Facebook and just one in his class. He follows many but follows nothing at all as well. Childhood is dead. Nine is the new 15, and 15 is the new 25.

Points to ponder over. Points to worry about.

(harishbijoor@hotmail.com)

RAHUL GANDHI, SAVARKAR, AND THE CLEMENCY QUESTION

C P SURENDRAN

Poet, novelist, and screenplay writer. His latest novel is *One Love and the Many Lives of Osip B*

Last week, in Bombay, Rahul Gandhi flashed a clemency letter V D Savarkar wrote to the British from the Andaman cellular jail. Although Rahul, unlike the other five-star leaders of this country, has evolved to find a way to break out, in this instance, he seemed to have regressed into points system politics. It has only served to alienate the fluid Hindu vote (for which the fight is on) and to sow confusion among political partners like the Shiv Sena, a party already finding it hard to hold on to its nativist politics.

In any case, Rahul is only partially right about his chosen target of ridicule. This note is about that before we return to Rahul Gandhi.

From mid-1911 to 1924, V D Savarkar was in Andaman cellular jail for anti-British activities. Out of touch with an India he helped to boil over, he was suddenly nowhere in the picture. And no one seemed to care either. He consulted, among others, Mahatma Gandhi, with whom he had a love-hate and then hate-hate relationship (as did Subhas Chandra Bose, and Dr B R Ambedkar); not because Gandhi's vision for India, which was essentially 'the notion of some infinitely gentle, infinitely suffering thing' as Eliot said in another context, but, as a visionary leader, Gandhi 'knew' of the end before he began. And only *he* knew.

You could not win with Gandhi because, in his mind, he had decided he had died long ago, long before Godse shot him, and had come back as a soul to occupy his body for a historical purpose. So he could give up his body again and again, which in a way Rahul Gandhi is discovering: he is putting the body back into politics. Gandhi's righteousness could provoke resentment in any exceptionally gifted compatriot. V D Savarkar was one.

Even before Gandhi arrived in India in 1915 from South Africa, Savarkar was already living the anti-colonial war. Before the first decade of the last century had ended, he had researched and written the first Indian account of the Mutiny of 1857 (The First War of Independence).

He saw the event not as the limited revolt of the sepoys on account of the cartridges greased by the fat of cows and pigs as the British would have it, but also as a historic uprising that had its origin in social and political causes. We will only observe in passing that the two members of the animal kingdom, then as now, continue to define Indian politics.

Savarkar's pioneering book, first written in Marathi, then assumed many furtive guises before it could be printed in English, which got him into trouble, along with his other activities, all of which were nothing if not patriotic.

In London, where he went to study the law with the support of a scholarship at the instance of Lokmanya Tilak, he fomented discussions and conspiracies against the British.

Gandhi could give up his body again and again, which in a way Rahul Gandhi is discovering: he is putting the body back into politics. Gandhi's righteousness could provoke resentment in any exceptionally gifted compatriot. V D Savarkar was one

He actively helped Madan Lal Dhingra to assassinate W H Wylie, who, for long in India, represented British interests in many important capacities before returning to England. The British held that Savarkar supplied the gun used in the killing to Dhingra. They also thought Savarkar, back home, had a hand in the killing of the Nashik collector, A M T Jackson, shot on the eve of his departure to Bombay on a promotion.

The British arrested him and imported him to India. Midway, Savarkar jumped ship and swam to the French shores. He was caught and then sent to India after a series of Anglo-French pleasantries. These are all acts of a brave patriot, not of a coward.

In Andaman, it was possible for Savarkar to feel *this* was the end. Desperate, Savarkar wrote many clemency petitions, and finally, the British moved him to the less hostile Ratnagiri jail in 1921.

It is at this exilic stage in his career, to an extent passively engineered by the seemingly fair Indian leadership, and pregnant Gandhian silences which only Nehru could telepathically access, Savarkar shifted his emphasis from a kind of nationalist terrorist to an unabashedly militant exponent of Hindutva.

There was also the British condition for release that Savarkar should eschew politics. This, too, would have encouraged him to wear the cloak of religion to wield the dagger of anti-colonial politics. Early in January 1924, he was released from jail but was confined to Ratnagiri district. In real earnest, his Hindu Sangathan activities began around this time. Savarkar was free to move about in India only after 1937.

By this time, the freedom movement had changed the complexion completely. And Savarkar had become just another 'also ran'. He had too much vigour and energy to allow himself to be completely crushed by the Gandhi-Nehru juggernaut.

Later, in the second of the 1940s, in the Kapur Commission hearings, which ended in Godse's hanging, he was implicated as a conspirator in the Gandhi assassination but was acquitted.

If you listened to Godse's statement in court (available on YouTube), he makes it clear that the plan and execution were his alone, despite the meetings he did have with Savarkar.

Had the Congress party leadership been more inclusive at the time, the Hindu question Savarkar came to champion would not have devolved to reach the present stage. In the decades since his death in 1966, India has moved closer to the dreams of Savarkar.

But who induced that dangerous sleep in him? Perhaps it is too late for such discussions. But to hold up a clemency letter of a man in dire straits and to deny him his due is the stuff of brownies.

(cpsurendran@gmail.com)

MAILBAG

WRITE TO: letters@newindianexpress.com

A lesson on love

Apropos of *When love is big enough to forgive a lapse* (Nov 21). After reading this column, I feel light-hearted. There is variety in narration and choice of subject. I agree with the point that it is an honourable choice for partners to forgive. However, it is also true that these days, many marriages are broken owing to lack of love and forgiveness.
A Sugumar Jose, email

Mark of colonisers

The Goa government should *Scrap peon, orderly systems* (Nov 21) that still prevail for the comfort of bureaucrats. This colonial system was in vogue for several decades but has been gradually discontinued. There is no justification for continuing with this practice at the expense of the exchequer for obvious reasons.
K Nehru Patnaik, Visakhapatnam

Respect all languages

Apropos of *Tilling the political Tamil land with water from Kashi's Ganga* (Nov 21). In the Nehru-Gandhi era, we never heard of praise for any particular language. Nehru and Gandhi were careful to not use language, religion and ethnicity for political gains. Statesmen need to avoid any rhetoric on these three. It is playing with fire. I am a Tamil but consider language only a medium and appreciate other languages too.
Dr James Arputharaj Williams, Bengaluru

South-North unity

Apropos of *Tilling the political Tamil land with water from Kashi's Ganga* (Nov 21). I warmly thank TNIE for publishing an editorial on this at a time when divisive forces are active in India. This initiative needs to be encouraged as it will help to bring about national integration. The South-North divide was British mischief. The history of India must be rewritten!
Shreeram Paranjpe, email

Tharoor in Kerala

Apropos of *Tharoor emerges central figure in state Cong* (Nov 21). Tharoor is a popular leader. The "unannounced ban" on Tharoor points to the possibility of some leaders being uncomfortable with him. The Congress is going through difficult times and can ill afford such internal bickering as this will weaken their prospects of coming back to power. The high command should intervene lest this situation weakens the party further.
Capt Raju Mathai, Kochi

Data privacy and democracy

Apropos of *Data protection at government's mercy* (Nov 21). The incumbent government aims for the protection of data privacy. It leaves much to be desired as the Data Protection Bill is not independent.
M S Rao, Bengaluru

THE NEW INDIAN EXPRESS

Chairman of the Board: **Manoj Kumar Sonthalia** Editor: **Santwana Bhattacharya**

Published by **R K Jhunjhunwala** on behalf of Express Publications (Madurai) Private Limited, at No. 1, Queen's Road, Bengaluru - 560 001 and printed by him at Express Press, Plot No. 2A, Bommasandra Industrial Area, 4th Phase, Survey No. 46, Part Yarandahalli Village, Jigani Hobli, Anekal Taluk. Bengaluru - 560 099. **Bengaluru.** Vol. 58, No. 276 RNI Reg. No. 3457/1960. Phone: 080-22866893. **Copyright:** Express Publications (Madurai) Private Limited. All rights reserved. Reproduction in any manner, electronic or otherwise, in whole or in part, without prior written permission is prohibited.

TWEETS OF THE DAY

Amit Shah @AmitShah
Congress has not been in power in Gujarat for almost 25-30 years & is campaigning that work speaks. They are actually promoting work of BJP.

Ashok Gehlot @ashokgehlot51
Making sacrifice and dedication #BharatJodoYatra successful. Due to unprecedented support of countrymen, Bharat Jodo Yatra has completed 75 days.

Asaduddin Owaisi @asadowaisi
Modi's new found "sympathies" for Pasmandas is dishonest posturing. His govt calls them "foreigners" & opposes SC reservation for them.

'India plans to be EV hub, aims to cut cost by 40%'

Heavy Industries Minister Mahendra Nath says the govt will electrify its fleet of vehicles, public transport

It is no more a question whether India would meet its commitments to check greenhouse emissions by 2030. In its pledges, known as Nationally Determined Contributions (NDC), India has said it will reduce the emissions intensity of its Gross Domestic Product (GDP) by 45% by 2030. This is a measure of the amount of greenhouse gas emitted per unit of economic activity. The question, therefore, is how the government plans to meet its targets.

In an interview with **Amit Mukherjee**, Minister of Heavy Industries **Mahendra Nath Pandey** says the government has set a target to electrify its own fleet of vehicles to reduce emissions. It is also formulating and implementing electrifying schemes for public transportation. Excerpts:

Verbatim

How are you and your ministry contributing towards transitions that India is going through?

One of the world's current disruptive storms triggering a transition is climate change, which has underscored the need to shift towards a sustainable, clean emission-free environment. While the government has set a target to electrify its own fleet to reduce emissions, it is also formulating and implementing electrifying schemes for the public transportation process. Under our ministry's Faster Adoption and Manufacturing of Hybrid and Electric Vehicles (FAME)-II scheme -- a flagship programme for electric vehicle (EV) adoption – besides other class of EV, we are deploying electric buses across cities to switch to exhaust-free transportation and at the same time decongest the roads with mass transit facilities.

Are subsidies involved in various government initiatives?

With a budgetary allocation of Rs 10,000 crore (US$ 1.3 billion) under FAME-II, we are extending the green subsidy to 1 million e-two-wheelers, 0.5 million to e-three-wheelers, 55,000 e-passenger vehicles and 7,000 e-buses. As of November 7, over 6.1 lakh vehicles have been provided subsidy for e-2-wheelers. While under FAME-II, we are already working on EV adoptions in 34 states and one UT, we are now turning our focus on Jammu and Kashmir with a focus on charging infrastructure and public transport.

What are the specific targets your ministry has fixed to make electric mobility more popular?

The government has set targets for EV sales penetration with 30% of private cars, 70% of commercial cars, 40% of buses and 80% of two and 3 wheelers by 2030 for a cleaner future. We are looking at this as a huge opportunity to become an EV hub. We are already supporting the e-mobility ecosystem by creating a supportive manufacturing environment. The aim is to bring the cost of EVs down by almost 40% through 'Make in India' mission by reducing imports. Through flagship schemes like FAME II, Advanced Chemistry Cell (ACC) programme and Production Linked Incentive (PLI) schemes for automobile and auto components, we are accelerating migration to e-mobility by aiming to reduce EV costs.

How do these schemes contribute to Atmanirbhar Bharat?

Our focus is totally on Atmanirbhar. Apart from the large-scale push for manufacturing by us under FAME-II, the most significant step has been the assembly, installation and maintenance set-up of 76-mm guns for the Indian Navy. BHEL, our country's top government-owned energy production equipment maker, has already supplied 45 guns to the Navy. Besides, we are pro BHEL, which has recently turned into a profit-making entity in the second quarter of 2022-23. It has made forays into high-speed mobility and is providing propulsion technology equipment for Vande Bharat trains. Besides, it is producing indigenously developed air-cooled separators, heavy water reactors for nuclear plants, heavy duty gas generators for the power sector and setting up solar power plants.

> **Our focus is totally on Atmanirbhar. Apart from the large-scale push for manufacturing the most significant step has been the assembly, installation and maintenance**
>
> Mahendra Nath, Minister of Heavy

Infrastructure is a big issue for e-mobility. How do you propose to resolve it?

We are working to make the charging infrastructure robust to support EV growth. There are over 1,800 stations currently, which we plan to increase in view of a surge in EV sales. Besides imported charges, BHEL has developed normal chargers for EVs. We are working closely with the Indian Automotive Research Institute (IARI), a government research wing, for development of "express" chargers. In fact, the testing of these is at the final stage. We are in talks with more than 22,000 fuel stations for space sharing where the EV chargers would be deployed.

The government is putting a lot of emphasis on increasing energy output and achieving adequate self-reliance levels...

In view of situations arising out of the Russia-Ukraine conflict, especially in the energy sector that is witnessing turbulence worldwide, the need to depend on thermal power plants has been revived and the government is taking a long-term view. While we continue to work on renewables and cleaner energy sources like solar and wind, the alternative use of energy resources like coal through diversification is the new focus. After all, we want to be ahead and secure ourselves in terms of India's energy needs. While India is endowed with 344 billion tonnes (BT) of coal resources, producing syngas through surface coal gasification (SCG) for energy needs appears to be a safe, viable option.

PM to distribute offer letters to 71k recruits

EXPRESS NEWS SERVICE @New Delhi

UNDER the Rozgar Mela, **Prime Minister Narendra Modi** on Tuesday will distribute about 71,000 appointment letters to newly inducted recruits. On the occasion,PM Modi also launched Karmayogi Prarambh module, an online orientation course for all new appointees. The PM will also address the appointees through the video conferencing, Prime Minister Office said in a statement on Monday.

The Rozgar Mela is a step towards fulfillment of the commitment of the PM to accord highest priority to employment generation. The Rozgar Mela is expected to act as a catalyst in further employment generation and provide meaningful opportunities to the youth for their empowerment and participation in national development directly.

Earlier in October, appointment letters were handed over to 75,000 newly inducted appointees under Rozgar Mela. The physical copies of the appointment letters to the new appointees will be handed over at 45 locations across the country (except Gujarat and Himachal Pradesh). In addition to the categories of posts filled earlier, posts of teachers, lecturers, nurses, nursing officers, doctors, pharmacists, Radiographers and other technical and paramedical posts are also being filled. A significant number of posts are being filled by the Ministry of Home Affairs in various Central Armed Police Forces (CAPFs).

"Prime Minister will also launch the Karmayogi Prarambh module - an online orientation course for all new appointees in various government departments. It will include code of conduct for government servants, workplace ethics and integrity, human resource policies and other benefits and allowances that will help them to get acclimatized to the policies and transition smoothly into the new roles," said the statement.

They will also get an opportunity to explore other courses on igotkarmayogi.gov.in platform to enhance their knowledge, skills and competencies, it also added. In June, the PM asked various government departments and ministries to initiate the recruitment of 10 lakh people on a 'mission mode' in the next year and a half.

Unease in Cong as Tharoor left out of Gujarat poll push

PREETHA NAIR @New Delhi

EVEN as senior Congress leader **Shashi Tharoor** is trying to keep his fortunes afloat in his home turf Kerala, his party colleagues say that the top leadership's cold shouldering made the MP shift his focus to the southern state.

The exclusion of Tharoor from the star campaigner list of Gujarat and Himachal Pradesh hasn't gone down well with the MP and several other leaders in the party. After being left out of the first list of Congress' star campaigners for the upcoming Gujarat Assembly elections, Tharoor's name was missing from the second list of star campaigners as well, which was announced on Saturday.

A senior Congress leader and a Lok Sabha MP close to Tharoor, told this newspaper on the condition of anonymity, that the Thiruvananthapuram MP is unhappy with the developments and guarded in his response. He feels that he needs to be treated with dignity and respect.He said that the party cannot shun the leaders who participated in the elections in a democratic way. "Instead of being accommodative and inclusive, if the party is

trying to corner Tharoor, it won't be good. By doing this, the leadership is weakening the party. You cannot push people who participated in a democratic process to the brink. We all are watching," he said.

At least four senior Congress leaders echoed his view. However, AICC general secretary Tariq Anwar told this newspaper that it's the Congress president's prerogative to decide the star campaigners. "We cannot compel the leadership to include anyone," he said. The purpose of the president poll was to strengthen the party and by sidelining Tharoor, the party is dishonoring the delegates, who voted for him, felt the leader.

"Tharoor had repeatedly said that he would be walking hand-in-hand with Kharge and it should be appreciated. All of us are committed to strengthening the party. Some leaders who are threatened by his growth are behind this move," said another leader, adding that the coterie of the Gandhi family is still calling the shots. On his home turf too, Tharoor is facing hostile leadership. The three-time MP, who began his North Kerala tour on Sunday, has received lukewarm response from several DCCs, though state leadership denied any gag order.

Another Congress Lok Sabha MP, who rooted for Kharge in the presidential race, said that the party should have used Tharoor's popularity, charisma, and oratory skills in the electioneering for Gujarat, which will vote on December 1 and 5.

> **By doing this, the leadership is weakening the party. You cannot push people who participated in a democratic process to the brink. We all are watching**
>
> Congress leader

MYANMAR

Ban on 'free movement' along border

YESHI SELI @New Delhi

INDIA has banned movement of people through Tamu-Moreh point, on the border of Manipur and Myanmar, until February. The move aims to prevent illegal' entry of Myanmar nationals into the country.

"This is the second time since September that this ban has been imposed. The suspension of the 'Free Movement Regime' is important due to the current political situation in Myanmar. Tamu is located in western Sagaing region, which has been a stronghold of anti-establishment forces since the Junta came to power in February 2021," say sources. Tamu was earlier a major trading centre due to its proximity to Moreh. Under the FMR scheme, citizens of both countries were allowed to travel within 25km on both sides of the border. Sources also say that this is one way to control the entry of refugees from Myanmar.

Though the exact numbers are unknown, according to estimates, there are a few thousand refugees from Myanmar who have moved into India.

Monitor probe into Morbi bridge collapse: SC to HC

SHRUTI KAKKAR @New Delhi

NOTING that Gujarat HC has already taken a suo motu(on its own) of the tragedy and has passed several orders in the Morbi bridge collapse incident that claimed lives of 141 people including 47 children, the Supreme Court on Monday refused to consider a petition seeking court monitored probe into the same.

A bench of Chief Justice DY Chandrachud and Justice Hima Kohli termed the collapse an "enormous tragedy".

It asked the HC to "bear its time and attention" on ensuring an independent investigation into the role and responsibilities of Nagar Palika officials and the agency which was in charge of maintenance and management of the bridge and also of awarding compensation to the kin.

The bench also requested the HC to consider the matter on "periodical basis" and said that the HC undoubtedly will also look into the question of ensuring a regulatory mechanism so that such incidents do not recur. "It's an enormous tragedy. This will require weekly monitoring of what steps have been taken. HC has taken charge and has been passing successive orders. We can flag issues which HC should also consider and focus upon," the CJI remarked. While further turning down a plea for appointment of a commission, the CJI said, "Commission will only put it on back burner. Sometimes it's good for judges to take charge of proceedings. We would have done it ourselves but the HC is looking into it."

"Let the HC formulate a model. Of course we may have to intervene subsequently; we'll have to issue instructions for whole country. But first let's have something coming from the HC," CJI also added.

Plea on discrimination against women

The SC bench, on Monday, led by CJI DY Chandrachud agreed to consider a plea challenging section 64 of the CrPC, 1973 which discriminates against women by treating them as incapable of accepting summons on behalf of the person who has been summoned.

APEX COURT

'Will look into transfer of HC judges'

SHRUTI KAKKAR @New Delhi

CJI DY Chandrachud on Monday assured the lawyers that the Supreme Court will look into their objections against the proposed transfer of Justice Nikhil Kariel of the Gujarat High Court and Justice A Abhishek Reddy of the Telangana HC to the Patna HC and acting Chief Justice T Raja of the Madras HC to the Rajasthan HC.

The assurance was made by the CJI in a meeting held on Monday between the representatives of the HC Advocates Association, CJI and two other collegium members (Justice SK Kaul and MR Shah).

In a representation addressed to CJI DY Chandrachud by MHAA President G Mohanakrishnan, the association urged the collegium and Government of India to drop the proposal and allow acting Chief Justice of Madras High Court to continue in his present capacity till he attains superannuation. The CJI in the meeting conveyed the associations to not abstain from work.

Youth should get a chance to grow: Thakur

EXPRESS NEWS SERVICE
@New Delhi

UNION Information and Broadcasting Minister Anurag Singh Thakur on Monday inaugurated the Indian Panorama Section at the 53th edition of the International Film Festival of India (IFFI).

The inaugural ceremony introduced the audiences to IFFI's official selection of 25 feature and 20 non-feature films under the category for this year. Thakur felicitated the filmmakers of the opening films, Hadinelentu (Feature) and The Show Must Go On (Non-feature), and also launched a '53-Hour Challenge' for '75 Creative Minds Tomorrow'.

"Creative Minds for Tomorrow is in line with the Prime Minister's vision that the youth should be given an opportunity to learn and grow," Thakur said. The 53-hour challenge by Shorts TV is an opportunity for the 'Creative Minds' to show their creativity in a short time, he added. The competition will require the candidates to produce a short film on their idea of India@100 in the time frame of 53 hours. Congratulating the contest participants chosen from over 1,000 applicants, Thakur said, "You are beginning a new journey in your lives, our masterclasses will only add wings to you, from both national and international minds."

Anurag Singh Thakur inaugurates the '75 Creative Minds of Tomorrow" segment at the 53rd International Film Festival of India, in Goa on Monday | PTI

He further said that this is a platform for the 75 youngsters to make networks, hone their talent, learn from the best, and move forward in their careers. Talking about the initiative, the minister said that this journey, led by the vision of Prime Minister Narendra Modi, began last year, to engage, encourage and explore the potential of youth by providing them a platform at IFFI.

"This is the second edition of '75 Creative Minds of Tomorrow' and we have already made a community of 150 strong individuals connected through their shared love for cinema, creativity and culture," he said. Thakur applauded the contribution of winners of last year's challenge in films and OTT shows, and said that these young and talented minds would contribute significantly in future to Indian cinema and film industry, especially during the next 25 years.

The Indian panorama is a flagship component of IFFI, under which the best of contemporary Indian films are selected for promoting cinema. It was introduced in 1978 as part of the IFFI umbrella to promote India's cinematic art and rich culture.

> **This is a platform for the 75 youngsters to make networks, hone their talent, learn from the best, and move forward in their careers. You are beginning a new journey in your lives**
>
> Anurag Thakur, I&B Minister

Army issues fast-track tenders to buy body cams, ballistic shields

MAYANK SINGH @New Delhi

THE Indian Army on Monday issued two requests for proposals (RFP) for fast track procurement of 7,000 body worn cameras (BWC) and 1,612 body shields with harness under emergency procurement.

The BWC is a small, audio/video recording device worn usually on the chest over the uniform to capture real time footage of a live operation. Whereas, the body shield is to protect the soldier and should have ambidextrous design and not weigh more than 21 kgs with a service life of five years. Both are to be procured through fast-track procedure. While the camera systems will be procured under the 'Buy Indian' category, the body shields would be under the 'Buy Indian IDDM'.

The process of the fast-track procedure was started to meet the requirement of the equipment and systems which are urgently required by the forces. The Indian Army had recently issued RFPs for drones, loitering munitions and ballistic helmets.

The emergency procurement has been done under the financial powers given by the Ministry of Defence under which they can clear procurements up to Rs 300cr without any further clearance. There had been three occasions when the Army used the emergency procurement; in 2016, post Uri surgical strike, in 2019, Balakot strike and in 2020, during the standoff with China in Eastern Ladakh. 68 contracts worth Rs 6,000 were executed during this period. The fourth cycle of the EP is underway as told by General MK Pande recently.

For both procurements the prospective bidders have to submit their proposals by December 20.

As per the Ministry of Defence the aim of the fast-track procedure is to ensure expeditious procurement for urgent operational requirements of the Armed Forces such as war, border security and critical situations. Fast track procedures may also be applied for cases where timelines of the normal prescribed procedure in procuring of operationally critical equipment is seen to be adversely impacting the capability and operational preparedness of the Armed Forces.

HP TREKKER MISSING

A trekker has gone missing after an avalanche near the Friendship Peak in Himachal Pradesh's Kullu district, officials said. Two men had started their trek to the peak on November 17

3 MAOISTS KILLED IN JHARKHAND

INDIA	Max	Min		Max	Min
Ahmedabad	31	16	Mumbai	32	21
Bhopal	30	13	Panaji	36	21
Jaipur	31	11	Patna	27	14
Amritsar	29	09	Lucknow	31	16
Chennai	30	22	Port Blair	31	24
Kolkata	29	21	Imphal	30	16
Srinagar	15	00	Chandigarh	31	14

Bangla refugees pushed into Mizoram

Influx a result of crackdown by Bangladesh Army with help of Arakan Army of Myanmar

PRASANTA MAZUMDAR @Guwahati

AT least 272 Chin-Kuki people fled to Mizoram's Lawngtlai district from the Chittagong Hill Tracts in Bangladesh in the face of an alleged offensive by the Bangladesh Army against an armed group of the community.

The influx comes at a time when the Mizoram government is grappling with over 30,000 refugees from Myanmar. They had fled their hearths and homes in the aftermath of the coup by the military of the country in February last year.

The Chin-Kuki people and the Mizos belong to the Zo community and they share the same culture and ancestry.

A senior official in Lawngtlai told this newspaper the refugees had entered the district on Sunday evening.

"Altogether 272 people arrived. The locals are providing them with food and necessary items. The state government is looking into the matter," the official said requesting not to be named.

The Bangladesh Refugee Committee in Mizoram said these Bangladeshi nationals had entered Bonduk-bangsora, a village located near the tri-junction of Bangladesh, Myanmar and Mizoram and moved to a nearby village, Simeinasora, on Monday morning.

The refugees are mostly women, children and elderly people

Chin-Kuki people, Mizos share same culture, ancestry

The Chin-Kuki people and the Mizos belong to the Zo community and they share the same culture and ancestry. The Bangladesh Refugee Committee in Mizoram said that these Bangladeshi nationals had entered Bonduk-bangsora, a village located near the tri-junction of Bangladesh, Myanmar and Mizoram and moved to a nearby village, Simeinasora, on Monday morning

Khuma Bawm, a member of the committee, said they wanted to proceed to another village, Parva, but the Border Security Force did not allow them to do so. The refugees are mostly women, children and elderly people.

Bawm said trouble was brewing in the Chittagong Hill Tracts for a long time over the Chin-Kuki community's movement for autonomy, spearheaded by the Bangladesh-based insurgent group Kuki-Chin National Army (KNA), also called Kuki-Chin National Front (KNF). He alleged the Bangladesh Army was taking the help of Myanmar's largest extremist group Arakan Army in the offensive.

"The minority Kuki-Chin community has a population of around 3.5 lakh in the Chittagong Hill Tracts. The KNA is locked in a conflict with the Bangladesh Army. So, the Bangladesh Army secretly aligned with the Arakan Army and launched the offensive. They attacked Kuki-Chin villages, tortured innocent people and raped women and girls," Bawm alleged.

"The Bangladesh Army took the help of Arakan Army as our hilly brothers are good fighters," he claimed.

He also said that in the face of the joint offensive, a lot of others also fled the Chittagong Hill Tracts and were on their way to Mizoram. They are in the jungles and will arrive tomorrow or the day after, he said. "We need to support the refugees. They are in need of food, clothing and shelter. We formed the committee to help the people. Five of us are heading to the village from Aizawl," he added. The KNF in a statement claimed that a secret meeting was held between senior officers of the Arakan Army and Bangladesh Army, DGFI, BGB at Tamra on the Bangladesh-Myanmar border.

"They decided that the KNF should be dispersed from the soil of this country (Bangladesh) through the Arakan Army and the Bangladesh government will pay it 10 million taka," the statement said.

UP man arrested for killing daughter over inter-caste marriage

NAMITA BAJPAI @ Lucknow

THE murder of 25-year-old Ayushi Chaudhury, whose body was found stuffed in a trolley bag in the service lane of Yamuna Expressway in Mathura last Friday, has emerged as a case of honour killing. UP Police arrested the parents of the victim in Mathura on Monday. Ayushi, who used to stay in Badarpur in south Delhi, was allegedly killed by her father Nitesh Yadav, police said on Monday.

Mathura SP said that the woman's father allegedly shot her dead in a fit of rage as she had married a man from a different caste. Yadav was also furious over the fact that the victim used to be often out till late night. The police sources claimed that Ayushi's mother and brother knew that she was killed by her father.

The sources claimed that after the recovery of the suitcase, the police began investigating with tracing phones, checking CCTV footage, and also through social media platforms. Even posters of the victim were also put out in Delhi for her search.

Initially, the UP police was clueless about her identity. The

breakthrough was made when her mother and brother came forward to identify her. Also, an unidentified caller revealed her identity on Sunday morning. Police sources said that the body of the woman seemed to have a head injury and a wound on shoulder.

The father, who lives in Badarpur in south Delhi, was arrested after the police questioned him when he went to identify the body. Police teams have been deployed to find the weapon used in the murder.

After shooting Ayushi with his licensed gun on November 17, Yadav allegedly kept the body in the house for 12 hours. The body was found wrapped in plastic in a large red suitcase. The suitcase was spotted by labourers, who then called the police.

KOLKATA DIARY

PRANAB MONDAL
Our correspondent in West Bengal
pranabm@newindianexpress.com

Actor Mithun to start campaigning for BJP

State BJP unit has decided to engage the party's star campaigner actor Mithun Chakrabarty for the upcoming panchayat elections early next year. The actor will start attending workers' meet from Wednesday from Purulia district where the saffron camp performed impressively in the 2018 rural polls. He will also attend similar events in Bankura, Birbhum and East and West Burdwan districts. Chakrabarty recently claimed that many elected representatives of the ruling Trinamool Congress are in touch with him and they are willing to join the saffron camp.

Calcutta Univ to begin 2nd phase of counselling

Calcutta University (CU) will conduct the second phase of counselling in the second week of December to fill the BTech seats that will be vacant after Jadavpur University conducts its independent counselling from November 23 for the 200-odd vacant BTech seats. CU conducted its first phase of independent counselling last week after 55 out of 252 BTech seats remained vacant According to a CU official, although the seats were filled up, many of the selected students would switch to JU once starts its four-day decentralised counselling from November 23.

Joka-Taratala route to be operational soon

The Joka-Taratala Metro route connecting southwestern suburbs of Kolkata will soon be operational with the Commissioner of Railway Safety giving the mandatory green signal to the project, a Metro railway official said. Six elevated stations are ready for operations, he said. Following trial runs on the stretch since September, the CRS inspection was held on November 10. After the route gets operational, the other route that will be inspected in the beginning of December will be of New Garia-Ruby section of the New Garia-Airport corridor.

UP

1-yr jail for BJP MP for halting train in 2009

EXPRESS NEWS SERVICE @ Lucknow

BANDA MP, RK Singh Patel, has been convicted and sentenced to a year-long jail term by a Chitrakoot Court in connection with a case of him halting a train and pelting stones on police during a protest under the BSP regime in 2009.

In all, 19 people have been convicted, including Chitrakoot Karvi Municipality chairman Narendra Gupta, former SP MLA Veer Singh Patel, in connection with the case. Of the 19 convicts, 16 have been given a jail term of one year each and the remaining three for a month.

However, the sentence would not affect Patel's Lok Sabha membership as it is of one year. Any member loses his/her membership of the house if sentenced to two or more years of jail term. At the time of the incident, Patel was a Samajwadi Party MP.

The order was delivered by Chitrakoot chief judicial magistrate Sanjay Kumar on Monday.

Cong MLA booked after wife accuses him of rape

ANURAAG SINGH @ Bhopal

THREE days before Congress leader Rahul Gandhi's Bharat Jodo Yatra enters the tribal-dominated Malwa-Nimar region of Madhya Pradesh, tribal politician and party MLA Umang Singhar is in legal trouble.

Singhar, the 48-year-old former state forest minister and three times MLA from Gandhwani (Dhar), was booked on Sunday for domestic violence, rape, unnatural sex, criminal intimidation and abusive conduct-criminal assault at Naugaon police station of Dhar district on the complaint of his wife. Singhar has denied the allegations and accused her of harassment.

Dhar police superintendent Aditya P Singh said that a case has been lodged, and investigations are under way.

The 38-year-old woman has alleged in the complaint that two months after their marriage, which took place in April 2022, "he started abusive behaviour, often raped me and even forced me to perform unnatural sex." She also alleged that Singhar often threatened to kill her and once even hanged her through the balcony of his house. After he allegedly assaulted her in October, she dialed 100, but the police was returned from the doorstep by Singhar's sister, the FIR mentioned.

The FIR added that she again dialed 100 on November 2, after a similar experience, upon which the cops took her to Naugaon police station, but she found that a matter of assault had already been lodged against her on the complaint of the househelp. She also alleged that Singhar owns benami assets in the name of the househelp's husband.

Singhar has said that he has been framed as he is a tribal. "I had complained to the police on November 2 about being blackmailed by her for Rs 10 crore," he said.

He had also claimed innocence last year, when he was booked by Bhopal Police for abetting suicide of his woman friend, Soniya Bhardwaj.

BIHAR

Modi made Nitish CM for 2024 win: PK

EXPRESS NEWS SERVICE @ Patna

POLL strategist Prashant Kishor has accused Prime Minister Narendra Modi of assigning the post of chief minister to JD (U) leader Nitish Kumar as he was apprehensive of not being able to repeat BJP's performance in the 2024 Lok Sabha election without a strong foothold in the state.

"Nitish was reluctant to become the chief minister after his party was relegated to the third position in 2020 Bihar assembly election but BJP insisted for it as it was apprehensive of not repeating its performance in 2024 Lok Sabha election without giving the CM post to him," said Kishor.

"BJP had a chance to make a leader from its own party, instead it gave it to Nitish," he said while addressing a meeting held during his ongoing state-wide 'Jansuraj Yatra' in East Champaran district.

He accused the PM of leaving Bihar in a shadow of backwardness when he had a chance to pull it out from there.

Priest couple set on fire over land dispute in Raj

RAJESH ASNANI @ Jaipur

A priest and his wife suffered severe burns on Sunday night in Rajasthan's Rajsamand district, when some assailants set their shop on fire over a temple land dispute.

Navratna Lal (75) and Jamna Devi (60) suffered 80% burns and have been admitted to a local hospital where their condition is said to be critical. Ten suspects have been detained in the case in which the police officials are being accused of negligence. The case has also taken a political turn, with the BJP targeting the government for the deteriorating law and order situation.

Burning a priest alive like this is a reflection of the death of the state government itself. Shameful and disgusting

Satish Poonia, BJP state president

According to the police, the land of the temple, located in front of a petrol pump at Kamli Ghat in Deogarh police station area, has been a disputed site for some time. On Sunday night, 10-12 people entered the shop where the priest's family also lives, and hurled petrol bombs. The couple was having dinner at the time of the incident. As soon as the fire broke out, their clothes caught fire. Mukesh Prajapat, Lal's son, revealed that his parents were badly burnt despite his fforts to douse the fire by pouring water. The accused fled from the spot.

The fire by finally extinguished when other villagers gathered at the spot. The injured couple was rushed to the hospital in an ambulance.

Additional District Superintendent of Police Shivlal Bairwa said that 10 people have been detained in the case.

Mukesh said he had earlier submitted a complaint about the land dispute at Kamli Ghat Chowki but no action was taken.

Attacking the Ashok Gehlot government, BJP state president Satish Poonia tweeted, "Burning a priest alive like this is a reflection of the death of the state government itself. Shameful and disgusting. An FIR should also be registered for missing law and order."

Rift widens in Bengal BJP over separate statehood demand

EXPRESS NEWS SERVICE @ Kolkata

BJP's national vice president Dilip Ghosh refused to endorse the demand within the party for separate statehood comprising districts in north Bengal and south Bengal's backward region, where the BJP made deep inroads in the 2019 Lok Sabha elections. "Our party does not endorse such demand. A few elected representatives are raising demand for separate statehood but our high-command made it clear that the party does not support it," he said.

Ghosh's statement came after BJP MLA in Bankura's Onda Amarnath Sakha demanded a separate state comprising five districts in south Bengal. "The people in Purulia, Bankura, Jhargram, West Midnapore and Birbhum are victims of negligence. I request the people of these districts to raise the demand for separate statehood and strengthen our voice. If our party performs well in the upcoming panchayat polls, demand for separate statehood will be placed in front of Union Home minister Amit Shah," said Sakha while addressing party workers. Earlier, BJP's Bishnupur MP Saumitra Khan raised the similar demand.

Echoing the same, many elected representatives of the BJP in north Bengal demanded separate statehood citing the negligence by the state government issue. The saffron camp's state leadership as well as the high-command never endorsed the demand for separate state.

Remark on Prez: BJP stages walkout

BJP MLAs on Monday staged a walkout from West Bengal Assembly demanding immediate resignation of Minister of State for Correctional Homes Akhil Giri from the cabinet and disqualification from the House for his controversial comments on President Droupadi Murmu. They staged the walkout after Speaker Biman Bandyopadhyay rejected their demand for an adjournment motion to discuss Giri's recent controversial remarks on Murmu.

A TOUCH OF BENGAL AT FIFA WORLD CUP VENUE IN QATAR

PRANAB MONDAL @ Kolkata

AS FIFA World Cup fever grips soccer fans across the globe, West Bengal has a vital role to play this time in the 29-day extravaganza.

An electrical component manufacturing company, BMC Electroplast Pvt Ltd, an MSME unit in Thakurpukur in Kolkata's southern fringe, supplied around 3,000 transformers to Qatar. The gadgets will help secure power distribution in stadium and related infrastructure. A company official said nearly 50 per cent of the total voltage and current transformers required for the soccer event was supplied by the company.

Transformers are critical components in the power distribution system and important element in the protection chain. The MSME unit manufactures a wide range of electrical products. "It is not typical transformers for power distribution, which we see along the roadsides. This gadget is placed in the switchgear boards, underground electrical rooms below the stadium, and it controls internal power distribution, consumption and protection. This type of gadget is very important. Our company had to invest more than Rs 70 crore for supplying the gadget for Qatar," said Subodh Kumar Banerjee, founder member and senior director of the company.

3,000 transformers

An electrical component manufacturing company, BMC Electroplast Pvt Ltd, an MSME unit in Thakurpukur in Kolkata's southern fringe, supplied around 3,000 transformers to Qatar. The gadgets will help secure power distribution in stadium and related infrastructure

The Kolkata-based company started visiting Qatar since 2014 when the gulf country was given the responsibility of hosting World Cup 2022. "When I visited Qatar in 2014, there was no infrastructure. It was a desert. We supplied the transformers via Tamco Switchgear (Malaysia), an erstwhile L&T company. Besides, our company was among the list of approved vendors of Malaysia's electric supply authority. Our company is a vendor of Tamco and we have worked with them before," said Banerjee.

The transformers built in Thakurpukur were approved by Qatar Electricity & Water Corporation (QEWC) in-charge of the implementation of an integrated infrastructure for the soccer tournament. Banerjee said getting the transformers approved by the concerned agency in Qatar was not an easy task. "Designing the sample and getting it approved by the Corporation in Qatar was a tedious process. It was because stringent norms of the QEWC. But finally, our product was approved. I had to visit the country on three occasions," he added.

The founder member of the company was supposed to be present at the inaugural event but he could not because of an accident last year causing fracture on his knee.

Insults to Shivaji may have adverse impact on Maha govt, says MLA

SUDHIR SURYAWANSHI @ Mumbai

MAHARASHTRA MLA Sanjay Gaikwad, who belongs to Chief Minister **Eknath Shinde**'s camp, has warned that they may have to rethink about their alliance with the BJP in Maharashtra if the party and Maharashtra governor continue to denigrate Chhatrapati Shivaji Maharaj through their statements.

Governor Bhagat Singh Koshyari had earlier called Chhatrapati Shivaji as a hero of olden times and Nitin Gadkari as a modern-era hero. BJP's national spokesperson Sudhanshu Trivedi had also said that Shivaji Maharaj had sought Aurangzeb's apology five times, so VD Savarkar's mercy petitions were also part of tactics to get out of jail.

Responding to the statements, Gaikwad said that BJP and its leaders should restrain themselves from making such comments. He said that Shivaji Maharaj never extended an apology to Aurangzeb and did not even bow at the Mughal ruler's palace in Agra. "He never filed mercy petitions like other leaders. BJP leaders and governors should think twice before making any statement about Shivaji Maharaj. Henceforth, we will not tolerate such comments," Deshmukh said.

"We have apprised the senior leadership of BJP about the insult to Shivaji Maharaj. The controversial statements will have an adverse impact on our alliance with the BJP and one day, we may have to rethink about it," he added.

BJP Rajya Sabha MP Udayan Raje Bhosale, who is a descendant of Shivaji Maharaj, said that both Koshyari and BJP national spokesperson Sudhanshu Trivedi, should be removed from their post. "Governor Bhagat Singh Koshyari should be removed immediately. We will not tolerate anything against Shivaji Maharaj," he said.

KARNATAKA POWER TRANSMISSION CORPORATION LIMITED

(CIN: U40109KA1999SGC025521)

No.: 903/SEE/T(W&M)/Civil/22-23/CYS-49 Date: 19.11.2022

BRIEF TENDER NOTIFICATION

(THROUGH E-PROCUREMENT MODE ONLY)

KPTCL invites bids for **providing security services to various 220KV Receiving Stations, Offices & Stores** coming under the jurisdiction of Transmission (W&M) Circle, KPTCL, Hubballi.

The detailed notification regarding the works called through the "e-procurement" mode can be obtained by logging on to e-procurement's website **https://eproc.karnataka.gov.in** Other details can be obtained from the office of the undersigned.

Sd/- Superintending Engineer (Ele.), Transmission (W & M) Circle, KPTCL, Vidyuthnagar, Karwar Road, Hubballi - 580 024.

Government of Karnataka

CHILD DEVELOPMENT PROJECT OFFICER, KALABURAGI RURAL

WOMEN AND CHILD DEVELOPMENT DEPARTMENT

No. CDPOKR/WCDD/ICDS/Egg/Tender/2022-23/566 Date : 19-11-2022

MOFIDIFICATION / ADDITION TENDER NOTIFICATION

e-Tender was invited by this office vide Tender Notice No.: CDPOKR/WCDD/ICDS/Egg/Tender/2022-23/549 Date: 08.11.2022 for supply eggs to Anganwadi's and modifications have been made to eligibility Sl. No. 6, 8, 9 and Sl. No. 14 has been included. Tenderers interested in participating should view these in e-tender portal and for further information should contact the office of the Child Development Project Officer, Kalaburagi Rural during office hours.

Sd/- Child Development Project Officer, Kalaburagi Rural, D: Kalaburagi.

DIP/Kalaburagi/857/MC&A/2022-23

RAJASTHAN RAJYA VIDYUT UTPADAN NIGAM LIMITED

CIN– U40102RJ2000SGC016484 (A Govt. of Rajasthan Undertaking)

KALISINDH THERMAL POWER PROJECT, JHALAWAR (RAJASTHAN)

E-TENDER NOTICE TN-944(RVU2223GLOB01545)

Online tenders are invited for Suppy of 2 nos. coal sampling machine (Auger machine) for coal sampling from railway wagons at KaTPP, Jhalawar. Tender details are available on websites www.eproc.rajasthan.gov.in (for e-tender), www.energy.rajasthan.gov.in/rvunl & http://sppp.rajasthan.gov.in.

Raj.samwad/C/22/10662 RVUN/PR-3760 **Chief Engineer (KaTPP)**

इंडियन बैंक Indian Bank

YELAHANKA NEW TOWN BRANCH, No.692, III Phase, A Sector Yelahanka New Town, Bangalore

PUBLICATION DEMAND NOTICE

Notice under Sect.13(2) of the Securitisation and Reconstruction of Financial Assets and Enforcement of Security Interest Act 2002

Sent on **07.11.2022** by Regd.Post to:-

1)To:1. M/s Rajeshwari Handlooms Proprietor Mrs Rajeshwari W/o Muniraju No.592, 10th cross, 4th Main, Agrahara Layout Yelahanka Bangalore - 560064. **2 Mrs Rajeshwari Proprietrix and Mortgager W/o Muniraju** No.592, 10th cross, 4th Main, Agrahara Layout Yelahanka Bangalore -560064. **3 Mr L Muniraju (Guarantor)** S/o K S lakshmaiah No. 110/9A Venkatadri Choultry Road Kogilu Yelahanka Bangalore - 560064 **Also at No 573**, 9th cross, 3rd main Road, Agrahara Layout, Yelahanka, Bangalore - 560064.

Sub:Your loan account/s A/c No: 998159475 with Indian Bank Yelahanka New Town Branch, Bangalore Reg.

You committed default in repayment of loans to the tune of **viz. Rs. 4383019.00 (Rupees forty three lakhs eighty three thousand and nineteen only.) in the OD facility and the said amount carries further interest at the agreed rate from 08.11.2022 till date of repayment.** The Bank issued notice under the Act on **07.11.2022** calling upon you to repay the outstanding amount of **4383019.00 as on 07-11-2022**. The notice was sent to you on **07.11.2022** by Registered post has been returned unserved. You are called upon to pay **Rs. 4383019.00 as on 07/11/2022** together with interest from 08/11/2022 till date of payment within 60 days from the date of this notice falling which Bank will be constrained to exercise its rights of enforcement of security interest as against the secured assets given in the schedule hereunder. This notice is without prejudice to any other right remedy available to the Bank.We draw attention to the provisions of Section 13(8) of the SARFAESI Act and Rules framed there under which deals with your rights of redemption over the securities.

This Notice is without prejudice to any other remedy available to the Bank-including its right to proceed with proceedings presently pending before DRT/RO of DRT/DRAT/Court and proceed with execution of order/decree obtained/to be obtained.

SCHEDULE: Mortgaged assets The specific details of the assets in which security interest is created are enumerated hereunder:

All that piece and parcel of immovable property bearing Sy.no 110/9A OF Kogilu Village, Yelahanka Hobli, Bangalore North Taluk (converted as per Order No. ALN (NY) SR/60/2014-15 dated 09.02.2015 issued by the Deputy Commissioner, Bangalore District), presently property comes under the limits of Bruhath Bangalore Mahanagara palike (BBMP), bearing Khatha No. 261/110/9A, situated at Kogilu Village. Measuring: 0.02 guntas OR East to west: 72 Feet; North to South: 30 Feet: Totally Measuring: 2178 Sq. Feet. And bounded on: East by: Road; West by: Road; North by: Remaining property of Sy No. 110/9A, South by : Agrahara Layout.

Place: Hyderabad **Sd/-Authorised Officer,**
Date: 21-11-2022 **Indian Bank**

Bangalore Metropolitan Transport Corporation

Civil Engineering Department, Shanthinagar, Bengaluru-27.

No.BMTC/CO/CE/EE/868 / 2022-23 Date: 21.11.2022

e-Procurement Short-Term Tender Notification No. 16/2022-23

Item rate tenders are invited in Single cover system for the work of Potholes filling and resurfacing the damaged area with Bitumen layer at service road of KGBS, Benglauru, Amount put to tender: **Rs. 6.80 Lakhs,** EMD: **Rs. 17,000/-.** The tender is invited as per Karnataka Transparency in Public Procurement Ordinance of 2000, and Act 2000, from the Class-III & above Civil Contractors/Firms registered in Karnataka CPWD/MES and KPWD. In E-procurement the contractors/ firms will have to upload all informations, documents and rates etc in website only. i.e. **https://eproc.karnataka.gov.in** No documents will be accepted in person physically. **(1)** Last date of receipt of tender: **30.11.2022.** Date of opening of tender: **02.12.2022. (2)** Any other information required can be obtained from the office of the Executive Engineer during working hours or through website **https://eproc.karnataka.gov.in**

Sd/- EXECUTIVE ENGINEER, BMTC

KERALA WATER AUTHORITY e-Tender Notice

Tender No : (I) SE/PHC/KKD/58/2022-23, (II) SE/PHC/KKD/59/2022-23

Jal Jeevan Mission –PHASE-1 CWSS to Karassery Kodiyathur Omassery Thiruvambady and Koodaranhi Grama Panchayaths in Kozhikode District - (I)Providing Functional Household Tap Connection in Koodaranhi Grama Panchayath-Karimbu scheme,(II)Providing Functional Household Tap Connection in Koodaranhi Grama Panchayath- Thamburankolly scheme. EMD : Rs. 1,00,000/- for each Tender fee : Rs. 8270+GST for each tender Last Date for submitting Tender : 03-12-2022 05:00:pm Phone : 0495 – 2371046 Website : **www.kwa.kerala.gov.in, www.etenders.kerala.gov.in**

KWA-JB-GL-6-1095-2022-23 **Superintending Engineer, PH Circle, kozhikode**

BANARAS LOCOMOTIVE WORKS, VARANASI-221004

निविदा सूचना: बि0 / 1155 / कार्य–1158 दिनांक: 17.11.2022

E-TENDER

Dy. Chief Electrical Engineer/Maintenance, BLW, Varanasi acting or and on behalf of President of India invites "open" E-Tenders for the following work. **S.No.:- 1, Tender No.:- EL/1155/W-1158, Name of Work:-** Annual Maintenance Contract for maintenance/repair of SCADA system installed at BLW for one year., **Approximate cost Rs.:-** Rs. 372750/-, **Completion period:-** 12 Months, **Earnest money:-** Rs 7500/-, **Tender opening date and time:-** 09.12.2022 at 15.30 hrs. For details and to participate e-tender please visit Indian railway website: **www.ireps.gov.in**.

PRO/BLW/E-09 **Assistant Electrical Engineer/HQ**

/banaraslocowork "Website : http://blw.indianrailways.gov.in"

STATE BANK OF INDIA

AKKUR BRANCH (40366)
AKKUR CHANNAPATANA TALUK,
RAMANAGARA DISTRICT - 562159
Email Id: sbi.40366@sbi.co.in

POSSESSION NOTICE (For Immovable property) [Rule 8(1)]

A/c No. 64050081268 / 64057714151 / DRS

Whereas, the undersigned being the authorised officer of the **State Bank of India, Akkur Branch, (40366) Akkur.** under the Securitization and Reconstruction of Financial Assets and Enforcement of Security Interest Act, 2002 and in exercise of powers conferred under Section 13 (12) read with rule 3 of the Security Interest (Enforcement) Rules, 2002 issued a **Demand Notice dated *14.09.2022*** calling upon the **Borrowers : Sri. C Ninge Gowda S/o Late Channe Gowda, # Akkur Village & Post, Virupakshipura Hobli, Channapatana Taluk, Ramanagara Dist., 562159, VANI TRADERS (Fertilizer Dealers) Prop: Sri. C Ninge Gowda, Akkur Village & Post, Channapatana Taluk, Ramanagara Dist., 562159 & Guarantor : Sri. T Nagaraju S/o Thammegowda, # Akkur Village & Post, Virupakshipura Hobli, Channapatana Taluk, Ramanagara Dist., 562159.** to repay the amount mentioned in the notice being **Rs.*18,63,405/- (Rupees Eighteen Lakh Sixty Three Thousand Four Hundred Five only)* within 60 days from the date** of receipt of the said notice.

The borrower having failed to repay the amount, notice is hereby given to the borrower and the public in general that the **undersigned has taken possession of the property** described herein below in exercise of powers conferred on him/her under Sub Section 4 of Section 13 of Act read with rule 8 of the **Security Interest (Enforcement) Rules, *2002 17.11.2022***

The borrower in particular and the public in general is hereby cautioned not to deal with the property and any dealing with the property will be subject to the charge of the State Bank of India for an amount ***Rs. 16,94,901/-*(Rupees Sixteen Lakh Ninety Four Thousand Nine Hundred One only) as on 14.11.2022 *and interest from.*15.11.2022 *& charges thereon*,** till the realization of the dues. The borrower's attention is invited to provisions of Sub Section (8) of the Section 13 of the Act, in respect of, time available to redeem the secured Assets.

DESCRIPTION OF THE IMMOVABLE PROPERTY

SCHEDULE - 1

a) All that part and parcel of the property Kaneshumari No.116B, Situated at Akkur Village & Post, Virupakshipura Hobli, Channapatana Taluk, Ramanagara Dist., 562159, Measuring 16 X 70 and bounded on :- **East by :** Property of Chamegowda, **West by :** Property of S Jayaram, **North by :** Road, **South by :** Property of Nagesh.

b) All that part and parcel of the property Kaneshumari No.162, Situated at Akkur Village & Post, Virupakshipura Hobli, Channapatana Taluk, Ramanagara Dist., 562159, Measuring 16 X 20 and bounded on :- **East by :** Property of Nagegowda, **West by :** Property of S Jayaram, **North by :** Road, **South by :** Property of Jagadish.

c) All that part and parcel of the property Kaneshumari No.129/124/1, Situated at Akkur Village & Post, Virupakshipura Hobli, Channapatana Taluk, Ramanagara Dist., 562159, Measuring 30 X 90 and bounded on :- **East by :** Property of Nagegowda, **West by :** Property of Jagadish, **North by :** Sogala Road, **South by :** Property of S Vijayendra Murthy.

SCHEDULE -II

All that part and parcel of the property Kaneshumari No.26 / 112 (2), Present Municipal Katha No.2735 / 2088, Situated at Kanaka Nagar, CMC Limit Channapatana, Channapatana Taluk, Ramanagara Dist., 562159, Measuring 40 X 64 and bounded on :- **East by :** Site No. 25 of Venkata Rao, **West by :** Site No. 27 of Puttappa, **North by :** Road, **South by :** Road.

Place : AKKUR **Sd/- Authorised Officer, STATE BANK OF INDIA**
Date : 17.11.2022 **AKKUR BRANCH**

ಕರ್ನಾಟಕ ಸರ್ಕಾರ

ನಗರಾಭಿವೃದ್ಧಿ ಪ್ರಾಧಿಕಾರ, ವಿಜಯಪುರ

ದೂರವಾಣಿ ಸಂಖ್ಯೆ: 08352-276996, ಫ್ಯಾಕ್ಸ: 08352-276998,

ವೆಬ್‌ಸೈಟ್: www.bijapur.uda.gov.in

ಇ-ಮೇಲ್:bdacommissionerbijapur@gmail.com

ನಂ: ನಪ್ರಾವಿ/ವಾ.ಮ.ಬೆ.ಸ/2022-23/ ದಿನಾಂಕ:21.11.2022

ವಾಣಿಜ್ಯ ಮಳಿಗೆಗಳ ಕಟ್ಟಡ ಕಟ್ಟುವ ಯೋಜನೆಯ ಬೇಡಿಕೆ ಬಗ್ಗೆ ಸಮೀಕ್ಷೆ ವಿವರ (ಡಿಮಾಂಡ ಸರ್ವೆ) "ಸಾರ್ವಜನಿಕರ ಗಮನಕ್ಕೆ"

ಸಾರ್ವಜನಿಕರಿಗೆ ಈ ಮೂಲಕ ತಿಳಿಸುವುದೇನೆಂದರೆ, ವಿಜಯಪುರ ನಗರಾಭಿವೃದ್ಧಿ ಪ್ರಾಧಿಕಾರದಿಂದ ರೂಪಿಸಲಾಗುತ್ತಿರುವ ವಿಜಯಪುರ ನಗರದ ಮಹಾಲಬಾಗಾಯತ ಗ್ರಾಮದಲ್ಲಿ ವಾಣಿಜ್ಯ ಮಳಿಗೆಗಳ ಕಟ್ಟಡ ಕಟ್ಟುವ ಯೋಜನೆಸಲುವಾಗಿ ಬೇಡಿಕೆದಾರಿಂದ ಬೇಡಿಕೆ ಸಮೀಕ್ಷೆಗೆ (ಡಿಮಾಂಡ ಸರ್ವೆ) ಅರ್ಜಿ ನಮೂನೆಯಲ್ಲಿ ಸಲ್ಲಿಸಲು ಕೋರಲಾಗಿದೆ. ಅರ್ಜಿ ನಮೂನೆಗೆ ಯಾವುದೇ ಹಣ ಪಾವತಿಸಬೇಕಾಗಿಲ್ಲ. ವಾಣಿಜ್ಯ ಮಳಿಗೆಗಳ ಕಟ್ಟಡ ಕಟ್ಟುವ ಯೋಜನೆಯ ವಿವರ ಈ ಕೆಳಗಿನಂತಿರುತ್ತದೆ.

ಅ.ಸಂ	ಮಹಡಿಗಳ ವಿವರ	ಮಳಿಗೆಗಳ ಸಂಖ್ಯೆ	ಷರಾ
1	ನೆಲಮಾಳಿಗೆಯ ಮಹಡಿ	27 ಮಳಿಗೆಗಳು ಹಾಗೂ ವಾಹನ ನಿಲುಗಡೆ.	
2	ನೆಲ ಮಹಡಿ	47 ಮಳಿಗೆಗಳು	
3	1 ನೇ ಮಹಡಿ	47 ಮಳಿಗೆಗಳು	
	ಒಟ್ಟು	121 ಮಳಿಗೆಗಳು	

ಈ ಪ್ರಕಾರ ಮಹಾಲಬಾಗಾಯತ ಗ್ರಾಮದ (1) ರಿ.ಸ.ಸಂಖ್ಯೆ: 422/ಬ, ನಿ.ಸಂ:119, ಕ್ಷೇತ್ರ: 1890 ಚ.ಮೀ, (2) ರಿ.ಸ.ಸಂಖ್ಯೆ: 317/ಕ, ನಿ.ಸಂ: 01, ಕ್ಷೇತ್ರ: 1235 ಚ.ಮೀ, (3) ರಿ.ಸ.ಸಂಖ್ಯೆ: 881/ಬ, ನಿ.ಸಂ: 02, ಕ್ಷೇತ್ರ: 2244 ಚ.ಮೀ, ಈ ಪ್ರಕಾರ 3 ರು ನಿವೇಶನಗಳ ಒಟ್ಟು ಕ್ಷೇತ್ರ: 5369 ಚ.ಮೀ, ನಿವೇಶಗಳಿದ್ದು, ಸದರಿ ನಿವೇಶನಗಳಲ್ಲಿ ಮೇಲೆ ತಿಳಿಸಿದ ಪ್ರಕಾರ ವಾಣಿಜ್ಯ ಮಳಿಗೆಗಳ ಕಟ್ಟಡ ಕಟ್ಟುವ ಯೋಜನೆ ಇರುತ್ತದೆ. ಈ ಮೇಲೆ ತಳಿಸಿದ ವಾಣಿಜ್ಯ ಮಳಿಗೆಗಳ ಕಟ್ಟಡ ಕಟ್ಟುವ ಯೋಜನೆಸಲುವಾಗಿ ಬೇಡಿಕೆದಾರಿಂದ ಬೇಡಿಕೆ ಸಮೀಕ್ಷೆಗೆ (ಡಿಮಾಂಡ ಸರ್ವೆ) ಅರ್ಜಿಗಳನ್ನು ಅಹ್ವಾನಿಸಲಾಗಿದ್ದು, ಅರ್ಹ ಬೇಡಿಕೆದಾರರು ತಮಗೆ ಯಾವ ಅಳತೆಯ ವಾಣಿಜ್ಯಮಳಿಗೆಗಳು ಬೇಕೆಂದು ನಿಗಧಿತ ನಮೂನೆಯನ್ನು ಕಾರ್ಯಾಲಯದಿಂದ ಪಡೆದು ದಿನಾಂಕ: 21-11-2022 ರಿಂದ 10-12-2022 ರ ಒಳಗೆ ಕಾರ್ಯಾಲಯದ ನಿಗಧಿತ ಸಮಯದಲ್ಲಿ ಅರ್ಜಿ ಸಲ್ಲಿಸಲು ಸೂಚಿಸಲಾಗಿದೆ.

ಸಹಿ/- ಶ್ರೀ ಶಂಕರಗೌಡ ಎಸ್ ಸೋಮನಾಳ, ಆಯುಕ್ತರು, ನಗರಾಭಿವೃದ್ಧಿ ಪ್ರಾಧಿಕಾರ, ವಿಜಯಪುರ

ಸಹಿ/- ಶ್ರೀ ಶ್ರೀಹರಿ ಅರವಿಂದರಾವ ಗೋಳಸಂಗಿ, ಅಧ್ಯಕ್ಷರು, ನಗರಾಭಿವೃದ್ಧಿ ಪ್ರಾಧಿಕಾರ, ವಿಜಯಪುರ

ವಾಸಾಸಂಇ/ವಿಜಯಪುರ/589/ಎಂಸಿಎ/2022-23

Yes Bank Limited

Prestige obelisk, Municipal No.3, Ground Floor, Kasturba Road, Bangalore-560001

POSSESSION NOTICE (U/s. Rule 8 (1) - for immovable property)

The undersigned being the Authorized Officer of YES Bank Ltd. under the provisions of the Securitisation and Reconstruction of Financials Assets and Enforcement of Security Interest Act,2002 and in exercise of powers conferred under Sec.13(12) read with rule 9 of the Security Interest (Enforcement) Rules, 2002 issued demand notices calling upon the respective borrowers mentioned hereunder to repay the amounts mentioned in the respective notices U/s.13(2) of the said Act within a period of 60 days.

The respective borrowers having failed to repay the said amounts, notice is hereby given to the borrowers and public in general that the undersigned has taken symbolic possession of the properties described herein below in exercise of powers conferred on me under Sec.13(4) of the said Act read with Rule 9 of the said Rules.

The respective borrowers in particular and public in general are hereby cautioned not to deal with the said properties and any dealing with these properties will be subject to the charge of the YES Bank Ltd. for the respective amount mentioned herein below along with interest thereon at contracted rate.

Sr. No.	Agreement No.:	Type of Loan:	O/s. As per 13(2) Notice:	Sec.13(2) Notice Date:	Possession Date:
1	HLN002200093633	HLN	Rs.34,96,833.54/-	29-06-2022	17-11-2022

Name of Borrowers, co-borrowers, guarantors, Mortgagors: Ms.Anuradha S, Mrs.Mohan B, Ms.Tulasi, Ms. Vinutha M, Mr. Sudhakar B, Minor Hansika,

Details of secured asset: All that piece and parcel of the Land and Apartment building known and bearing Municipal Corporation No.16, (Old No. 242) situated at 2nd main Road, 3rd Cross, Anjaneyaswamy Temple Street, Ramachandrapuram, Bangalore 560021 and BBMP Ward No.25 measuring East to West 60 Feet, North to South 30 feet and bounded as follows: On the East: 2nd Main Road, On the West: Conversancy Gulli, On the North: Chavvan Lal Longoji's House, On the South: Site No 193

As contemplated U/s .13(8) of the Act, in case our dues together with all costs, charges and expenses incurred by us are tendered at any time before the date fixed for sale or transfer secured asset shall not be sold or transferred by us, and no further step shall be taken by us for transfer or sale of that secured asset.

Dated: 17-11-2022 , Place:- Bangalore **Sd/- Authorized Officer, For YES BANK Limited**

STATE BANK OF INDIA

B M ROAD - BIDADI BRANCH (40676) MAHADESHWARA COMPLEX, OPP: KENCHANAKUPPE PANCHAYAT OFFICE, JANATHA CALONY, B.M.ROAD, BIDADI - 562109, RAMANAGARAM DISTRICT, EMAIL: sbi.40676@sbi.co.in,

DEMAND NOTICE

NOTICE UNDER SECTION 13(2) OF SECURITISATION AND RECONSTRUCTION OF FINANCIAL ASSETS ENFORCEMENT OF SECURITY INTEREST ACT 2002 (HEREIN AFTER CALLED THE 'ACT')

At the request, The Borrower, has granted by **State Bank of India through its BM Road, Bidadi Branch (40676) Bidadi,** has extended credit facility by way of financial assistance against house property creating security interest in favour of the Bank. The Relevant particulars of the said Credit facilities and the security agreement(s) /document(s) executed by borrower are stated in Schedule "A" and Schedule "B" respectively to the below mentioned individuals against secured assets through its Branch as under. The relevant particulars of the property on which you have created security interest by execution of security agreement / documents & creation of mortgage by way of deposit of the title deeds are also furnished hereunder. As the operation and conduct of the financial assistance/credit facilities have become irregular the debt has been classified as **Non Performing Asset dated 06.11.2022** in accordance with the directives/guideliness issued by Reserve Bank of India consequent to the default committed by the borrower in repayment of the principal debt and interest thereon. As the **demand notice dated : 09.11.2022** as mentioned below sent by register AD calling upon you, was unserved/ not acknowledged, this notice is now issued to the borrower by the paper publication through Newspapers as per the provisions of the said Act.

HL A/c No: 37865699895 / DRS

Name & Address of the Borrower : To: 1. Smt. K. Vidyarani, # No.2426, 7th Main, 7th Cross, RPC Layout, Vijayanagar, Bangalore North Taluk, 2. Sri. Nagaboraiah, # 40, Anchipura Village, Byramangala Post, Bidadi Hobli, Anchipura, Ramanagara Taluk - 562109, Also At : No.38, 1st Stage, 1st Main Road, 4th Block, Vaderahalli Village, Khasaba Hobli, Ramanagara Taluk & Dist.

Liability: Rupees 38,68,976/- (Rupees Thirty Eight lakh Sixty Eight Thousand Nine Hundred Seventy Six Only) inclusive of interest, as on 07-11-2022

NPA Date : 06.11.2022 **Demand Notice Date: 09.11.2022**

Description of the mortgaged Immovable Property : All that piece and parcel of the Residential property bearing No.38, Municipal Property No.2-4-565-161, Municipal Katha No.2442 / 38, Sy No.141/2, & 142, Situated at, Ward No.2, 1st Stage, 1st Main Road, 4th Block, Vaderahalli Village, Khasaba Hobli, Ramanagara Taluk & Dist., Measuring East to West 40 feet, North to South 30 feet, totaly 1200 sqft & bounded on :- **East by :** Road, **West by :** Site No.51, **North by :** Site No.39, **South by :** Site No.37.

If you fail to repay the aforesaid sum with interest and incidental expenses within 60 days from the date of this notice, Bank will exercise all or any of the rights detailed under sub section (4) of the Section 13 of the SARFAESI Act. The Borrower are also put on notice that in terms of sub section 13 of section 13. you shall not transfer by sale, lease or otherwise the said secured assets detailed above without obtaining written consent of the Bank. This notice is without prejudice to the Bank rights to initiate such other action or legal proceedings as it deem necessary under any other applicable provisions of law.

The borrower's attention is invited to provisions of sub-section (8) of section 13 of the Act, in respect of time available, to redeem the secured assets.

The undersigned is the Authorised Officer of the Bank and is empowered to issued this notice and exercise powers under Section 13 of the aforesaid Act.

Date: 09.11.2022 **Sd/- Chief Manager/Authorised Officer,**
Place: BIDADI **State Bank of India, BIDADI BRANCH**

PUBLIC NOTICE

This is to inform that Sri.U S Giridhar Son of Late U V Srinivasarao, residing at No: 9/26 situated at Shanbhog Krishnappa Lane, Mavalli Bengaluru-560004, has approached my client Sri.Subramanyeswara Co-Operative Bank Ltd., 106, Rajathabhavana, R V Road, Visveshwarapuram Branch, Bangalore – 560004, to avail the loan on the security of the Schedule property, he having acquired the same from and out of his personal funds and availing loan from the above Bank, under the registered sale deed dated 18-01-2006 executed by Smt.A L Shardamma and others and registered as document no.4961/2005-06, Book I, Stored in C D no.BSGD66 and registered in the office of the Senior Sub Registrar Basavanagudi Bangalore.

It is informed to my client among the predecessor in title Smt.A L Shardamma was died on 26-06-2019 and Sri.Lakshmikanth P S was died on 16-01-2016 and there are no civil litigations in respect of the Schedule Property claiming through the predecessor in title and or any person/s, claiming under them.

Any person/s, having any claim over the schedule property, may lodge their objections or claims, in writing with all supporting documentary evidence by registered post with regard to such claim with the undersigned within 10 (Ten) days hereof, failing which my client will proceed to consider the loan application that may be filed by Sri.U S Giridhar. Any claims lodged thereafter will not be entertained by my client;

SCHEDULE

All that piece and parcel of the Residential property bearing Municipal No: 9-26 (earlier 9), situated Shanbhog Krishnappa Lane, Mavalli Bengaluru-560004, Ward No: 143 (earlier ward no.61), PID No: 61-26-26, together with the structures standing thereon comprising of Ground plus Four Upper Floors and bounded on the:

East by : Private Property bearing No.9/25;
West by : Property belonging to Sri.N Srinivasarao & Sri. N. Balakrishna;
North by : Shanbhog Krishnappa Lane Mavalli;
South by : Property belonging to Sri.N Srinivasarao;

Measuring: East to West : 17 feet;
North to South : 31 feet 9 inches;
In all admeasuring 539.75 Square feet;

N S SATYANARAYANA GUPTA
K S NAYAK, N S RACHANA
N C JANARDHAN, Advocates
Rachana Law Associates
"Lakshmideep", I Floor, No:2980, 17th Cross, Banashankari II Stage, BANGALORE – 560 070
Ph : 9731333880 Dt:21-11-2022

QuoteExpress

PROBLEMS ARE NOT STOP SIGNS, THEY ARE GUIDELINES

ROBERT H SCHULLER

PHYSICAL POSSESSION NOTICE

ICICI Bank **Branch Office:** ICICI Bank Ltd. 4/10, Mythree Tower, Bommanhalli Hosur Main Road Bangalore- 560068

Whereas

The undersigned being the Authorized Officer of ICICI Bank Limited under the Securitisation, Reconstruction of Financial Assets and Enforcement of Security Interest Act, 2002 and in exercise of the powers conferred under section 13 (12) read with Rule 3 of the Security Interest (Enforcement) rules 2002, issued demand notices upon the borrowers mentioned below, to repay the amount mentioned in the notice within 60 days from the date of receipt of the said notice.

As the borrower failed to repay the amount, notice is hereby given to the borrower and the public in general that the undersigned has taken possession of the property described herein below in exercise of powers conferred on him/ her under Section 13(4) of the said Act read with Rule 8 of the said rules on the below-mentioned dates. The borrower in particular and the public in general is hereby cautioned not to deal with the property and any dealings with the property will be subject to the charge of ICICI Bank Limited.

Sr. No.	Name of the Borrower/ Loan Account Number	Description of Property/ Date of Physical Possession	Date of Demand Notice/ Amount in Demand Notice (Rs.)	Name of Branch
1.	M Raghavendra Reddy/ Matireddy Anithamma/ Radiant Structures Pvt Ltd/ LBBNG00003005345	Schedule "A" Property (Entire Property) All That Piece and Parcel of Residentially Converted Land Property Bearing Sy.No.54/3C Measuring 1 Acre 35 Guntas and Sy.No.54/4 Measuring 0-33 Guntas Totally Measuring 2 Acre 28 Guntas Situated at Yelenahalli Village, Begur Hobli, Bangalore South Taluk, The Schedule Property is Converted For Non-agricultural Purpose Vide Conversion Order Dated 30.10.2008 in Aln. Sr (S) 235/2007-08 Passed By Special Deputy Commissioner, Bangalore Urban District, Bangalore, and is Bounded on: East By: Road West By: Chandrashekarapura Village Boundary North By: Properties In Sy.no.54/3a And 54/4 South By: Road Schedule Property (Subject Matter of This Deed of Sale) All That Piece and Parcel of Residential Site Bearing No.36, Bbmp Khata No.48/54/3C & 54/4/36, Measuring East to West 30 Feet and North to South 50 Feet Totally Measuring 1500 Sq.feet Situated in "Radiant Silver Oaks" Layout, Formed in Sy.No.54/3C and Sy.No.54/4 of Yelenahalli Village (I.E. The Schedule A Property) is One of The Sites Formed as Per The Layout Plan Vide BDA/TPM/PRL-38/2010-11/3965/2011-12, Dated 4.11.2011, Issued By The Bangalore Development Authority, Along With The Construction of Residential Villa/ House of Ground Floor, First Floor and Second Floor Measuring 2932 Sq.ft Super Builtup area. The Schedule Property Is Bounded on: East By: Site No.35 West By: Site No.37 North By: Road South By: Set Back/ Date of Physical Possession on/ 18/11/2022	15.06.2021 Rs. 1,01,79,649.00/-	Bangalore

The above-mentioned borrowers(s)/ guarantors(s) are hereby given a 30 day notice to repay the amount, else the mortgaged properties will be sold on the expiry of 30 days from the date of publication of this Notice, as per the provisions under the Rules 8 and 9 of Security Interest (Enforcement) Rules 2002.

Date : November 22, 2022 **Authorized Officer**
Place: Bangalore **ICICI Bank Limited**

Public Notice For E-Auction For Sale Of Immovable Properties

Sale of Immovable property mortgaged to IIFL Home Finance Limited (Formerly known as India Infoline Housing Finance Ltd.) (IIFL-HFL) Corporate Office at Plot No.98,Udyog Vihar, Phase-IV,Gurgaon-122015.(Haryana) and **Branch Office at:- "ADAM CHAMBERS," #11, Richmond Road, Bengaluru - 560025** under the Securitisation and Reconstruction of Financial Assets and Enforcement of Security Interest Act, 2002(hereinafter "Act"). Whereas the Auhorized Officer ("AO") of IIFL-HFL had taken the possession of the following property/ies pursuant to the notice issued U/S 13(2) of the Act in the following loan accounts/prospect nos. with a right to sell the same on "AS IS WHERE IS BASIS & AS IS WHAT IS BASIS" for realization of IIFL-HFL's dues, The Sale will be done by the undersigned through e-auction platform provided at the website: www.bankeauctions.com.

Borrower(s) / Co-Borrower(s) / Guarantor(s)	Demand Notice Date and Amount	Description of the Immovable property/ Secured Asset	Date of Physical Possession	Reserve Price	Date of Inspection of property
1.Mr. Antony Pereira 2.Mrs. Julie Pereira (Prospect No 776253 & 759065)	31-Jul-2021 Rs.24,28,321/- (Rupees Twenty Four Lakh Twenty Eight Thousand Three Hundred Twenty One Only)	All that part and parcel of the property bearing Flat No.A-113, 1St Floor, area measuring 400 sq.ft., Tower 5, Janaadhar Shubha Phase I, Khata No.434, Assessment No.T5-Ff-A-113, M.Medahalli Village, Attibele Hobli, Anekal Taluk, Bangalore, 562106, Karnataka, India	29-Oct-2022	Rs 17,60,000/- (Rupees Seventeen Lakh Sixty Thousand Only)	21-Dec-2022 1100 hrs -1400 hrs Contact:- Mr. Syed Aseem at 9986017493
	Bid Increase Amount Rs.25,000/- (Rupees Twenty Five Thousand Only)	Flat No.405, 4Th Floor, Super Built Up Area measuring 1023 sq ft., Block-C, Golden Arena, Bidaraguppe Village, Attibele Hobli, Anekal Taluk, Bangalore, 562106, Karnataka, India.	Total Outstanding As On Date 02 - Nov - 2022 Rs.28,38,390/- (Rupees Twenty Eight Lakh Thirty Eight Thousand Three Hundred Ninety Only)	Rs. 31,04,400/-(Rupees Thirty One Lakh Four Thousand Four Hundred Only) **Earnest Money Deposit (EMD) Rs.1,76,000/-** (Rupees One Lakh Seventy Six Thousand Only) Rs. 3,10,440/- (Rupees Three Lakh Ten Thousand Four Hundred Forty Only)	**EMD Last Date** 23-Dec-2022 till 5 pm. **Date/ Time of E-Auction** 26-Dec-2022 1100 hrs-1300 hrs.

Mode of Payment:- All payment shall be made by demand draft in favour of **"IIFL Home Finance Limited"** payable at Gurugram or through RTGS/NEFT The accounts details are as follows: : **a) Name of the Account:- IIFL Home Finance Ltd., b) Name of the Bank:- Standard Chartered Bank, c) Account No:- 9902879 followed by Loan Number, d) IFSC Code:-SCBL0036001 e) Bank Address: Standard Chartered Bank, 90 M.G. Road, Fort, Mumbai-400001**

TERMS AND CONDITIONS:-

1. For participating in e-auction, Intending bidders required to register their details with the Service Provider https://www.bankeauctions.com, well in advance and has to create the login account, login ID and password. Intending bidders have to submit / send their "Tender FORM" along with the payment details towards EMD, copy of the KYC and PAN card at the above mentioned Branch Office.
2. The bidders shall improve their offer in multiple of amount mentioned under the column "Bid Increase Amount". In case bid is placed in the last 5 minutes of the closing time of the auction, the closing time will automatically get extended for 5 minutes.
3. The successful bidder should deposit 25% of the bid amount (after adjusting EMD) within 24 hours of the acceptance of bid price by the AO and the balance 75% of the bid amount within 15 days from the date of confirmation of sale by the secured creditor. All deposit and payment shall be in the prescribed mode of payment.
4. The purchaser has to bear the cess, applicable stamp duty, fees, and any other statutory dues or other dues like municipal tax, electricity charges, land and all other incidental costs, charges including all taxes and rates outgoings relating to the property.
5. Bidders are advised to go through the website **https://bankeauctions.com** and **https://www.iifl.com/home-loans/properties-for-auction** for detailed terms and conditions of auction sale & auction application form before submitting their Bids for taking part in the e-auction sale proceedings.
6. For details, help procedure and online training on e-auction prospective bidders may contact the service provider **E mail ID:- support@bankeauctions.com, Support Helpline Numbers:@7291981124/25/26.and any property related query Mr. Jitendra Gupta @ 9999682823, Email :-jitendra.gupta1@iifl.com,**
7. Notice is hereby given to above said borrowers to collect the household articles, which were lying in the secured asset at the time of taking physical possession within 7 days, otherwise IIFL-HFL shall not be responsible for any loss of property under the circumstances.
8. Further the notice is hereby given to the Borrower/s, that in case they fail to collect the above said articles same shall be sold in accordance with Law.
9. In case of default in payment at any stage by the successful bidder / auction purchaser within the above stipulated time, the sale will be cancelled and the amount already paid will be forfeited (including EMD) and the property will be again put to sale.
10. AO reserves the rights to postpone/cancel or vary the terms and condition of tender/auction without assigning any reason thereof. In case of any dispute in tender/Auction, the decision of AO of IIFL-HFL will be final.

STATUTARY 30 DAYS SALE NOTICE UNDER RULE 8 (6) OF THE SARFAESI ACT, 2002

The Borrower are hereby notified to pay the sum as mentioned above along with upto dated interest and ancillary expenses before the date of Tender/Auction, failing which the property will be auctioned/sold and balance dues if any will be recovered with interest and cost.

Place:-Bangalore, Date: 22-Nov-2022 **Sd/- Authorised Officer, IIFL Home Finance Limited**

GOVERNMENT OF ODISHA "e" PROCUREMENT NOTICE

Bid Identification No 30 of 2022-23

O-1282: The Superintending Engineer RWS&S Division, Balangir on behalf of Governor of Odisha invites Percentage bid through e - Procurement in double cover system according to norm of e - Procurement system in online mode for the different work in different blocks under Balangir District.

01. Nature of Work: - Construction of ESR, UGR , pump house with laying of rising main and distribution in different villages of Balangir District.
02. Total No of work :- **06 Nos.**
03. Estimated Cost :- Rs. 330.70 to 481.68 Lakh
04. Eligible Class of Contractor: - **"A " Contractor.**
05. Period of Completion :- Eighteen month.
06. Other Details

Procurement Officer	Bid Identification No.	Availability of tender online for bidding From	To
Superintending Engineer, RWSS Division, Balangir	30 of 2022-23	Dt. 25.11.2022 At. 11.00 Hrs	Dt. 12.12.2022 upto. 17.00 Hrs

Further details can be had in the DTCN available in the website www.tendersodisha.gov.in

Sd/- Superintending Engineer, RWS&S Division, Balangir OIPR-25033/11/0030/2223

GOVERNMENT OF ODISHA
OFFICE OF THE CHIEF CONSTRUCTION ENGINEER, SOUTHERN (R&B) CIRCLE, BERHAMPUR

Phone : 0680-2281582, e-mail : ccescbam@gmail.com

B-862 INVITATIONS FOR BIDS (IFB) [e-Procurement]

Bid Identification No. CCE, S.C (R&B)-BAM-13/2022-23 No.4377 // Dated: 10.11.2022

1) The **Chief Construction Engineer, Southern (R&B) Circle, Berhampur** on behalf of Governor of Odisha invites **percentage rate bid** in double cover system in **ONLINE MODE** from eligible contractors for construction of **Road / Bridge Works** as detailed in the table below.
2) Nature of Work : Road / Bridge works
3) No. of work : 07 Nos.
4) Tender Cost : Rs.10,000/- (online)
5) Class of Contractor : "B" Class, "A" Class & Special Class
6) Availability of Bid document in the website : From 22.11.2022 10.00 AM to 07.12.2022 4.00 PM
7) Date of Opening of Bid : 08.12.2022 at 11.30 A.M.
8) The Bidders have to participate in ONLINE bidding only. Further details can be seen from the website **http://tendersodisha.gov.in**
9) Any addendum / corrigendum / cancellation of tender can also be seen in the said website only.

Sd/- (D.C.Behera)
Chief Construction Engineer
Southern (R&B) Circle, Berhampur OIPR- 34103/11/0016/2223

Government of Tamil Nadu

HIGHWAYS DEPARTMENT
TIRUVANNAMALAI HIGHWAYS
(Construction and Maintenance) Circle

TENDER NOTICE

TN.No.27/2022-23 / HDO / DATED : 18.11.2022

For and on behalf of the Governor of Tamil Nadu, **Percentage tender under two cover system through online only** will be received upto **28 - 12 - 2022 / 13.00** hours by the Superintending Engineer (H), C&M, Tiruvannamalai Circle for CRIDP **2022 - 2023 (CMRDP 4 Laning)** (2 works) pertaining **Tiruvannamalai (H) C&M Division.**

Details of works, approximate value of works, EMD, availability of tender documents and all other details are available from **26-11-2022** onwards in the Government website **https://tntenders.gov.in** If any Changes / Corrections in the tender, it will be published in the above Government website only.

Superintending Engineer (H), C&M Circle, Tiruvannamalai.

DIPR/5165/Tender/2022

சோதனை கடந்து சுதந்திரம் அடைந்தோம் சாதனை புரிந்து சரித்திரம் படைப்போம்

TAMIL NADU URBAN HABITAT DEVELOPMENT BOARD
SUPERINTENDING ENGINEER, CHENNAI EAST- I CIRCLE, NOTICE INVITING TENDER

Tender Notice No.TNUHDB /669/ HD / SE (East-I) / 2022/ Date:18.11.2022

For and on behalf of the Tamil Nadu Urban Habitat Development Board, one sealed tender consisting of two separate sealed covers one for Pre-qualification with EMD and another for Price Bid with name of work duly superscribed in both covers are invited from eligible Contractors who are in the field of Construction Industry and are registered contractors under Class – I (Above Rs. 75.00 lakhs) Revised Monetary Limit under eligible category of classes vide G.O (Ms) No 37/Public Works (G2) Department Dated 17.06.2022) in TNUHDB or Government Departments / Government undertakings / Government / Semi Government Bodies / Quasi Government / Public Sector undertakings / Housing Boards / Corporation Undertakings / CPWD and registered as a legal entity in India, by the Superintending Engineer, Chennai East- I Circle, Tamil Nadu Urban Habitat Development Board,No.130, R.K Mutt Road, Mylapore, Chennai -600 004 upto **3.00 PM on 23.12.2022** and the same will be opened at 3.30 PM on the same day in the presence of the Tender Scrutiny Committee and bidders / their authorised agents.

Sl. No	Name of work / Estimate No.	Approximate Tender Value (including GST@18%) (Rs. in lakhs) / Period of contract	EMD (in Rs.)	To whom EMD / Tender Schedule cost to be drawn
(1)	(2)	(3)	(4)	(5)
1.	Construction of 229 no. of tenements (S+9) floors including internal water supply, sanitary, electrification arrangements with development works at Baruvanagar in Corporation Dn . No 122 , Chennai under HFA of PMAY (AHP) CER.No.05 /CE (E)/2022-2023	3037.20 / 24 Months	15,30,000/-	Executive Engineer / Division V, Chennai-4

The EMD should be drawn as Demand Draft or Banker's cheque or FDR / Bank Guarantee from any Nationalised / Scheduled Banks, payable at Chennai in favour of Executive Engineer, **mentioned in Column (5).** The tender documents can be obtained from the office of the Superintending Engineer, Chennai East-I Circle, TNUHDB, No.130, R.K Mutt Road, Mylapore, Chennai – 600 004 on written requisition along with cost of the tender documents to a value of 17,700/- (Non-Refundable) in the form of Demand Draft or Banker's Cheque upto 3.00 PM on **22.12.2022** drawn in favour of the Executive Engineer / Division V, Chennai – 600 004

Note: 1) Detailed tender notice, conditions for participating in the tender can be had from the Office of the Superintending Engineer, Chennai East- I Circle, TNUHDB, Chennai – 600 004. **2)** Detailed tender notice, conditions for participating in the tender and the tender documents are also available at www.tenders.tn.gov.in which can be downloaded at free of cost. The downloaded tender documents shall be submitted without any alteration, whatsoever it may be, in full shape or other wise the tender will be liable for rejection. The tenderer shall keep a watch over the web site till the preceding date of tender for any notifications. **3)** If the due date of opening of tender happens to be a holiday the same will be received and opened on the succeeding working day without any change in time indicated. The undersigned reserves the right to reject any or all the tenders without assigning any reasons thereof. Address:No.130, R.K Mutt Road, Mylapore, Chennai – 600 004.

Superintending Engineer Chennai East- I Circle

DIPR /5166/ Tender / 2022 "சோதனை கடந்து சுதந்திரம் அடைந்தோம், சாதனை புரிந்து சரித்திரம் படைப்போம்"

270 MILLION
is the population of Indonesia. It is the fourth most-populous country in the world

GLOBAL WEATHER
LR: Light Rain • HR: Heavy Rain • SW: Snow • TDS: Thundershower • LC: Light Cloud • SNY: Sunny

Beijing	13	1	TDS	Los Angeles	24	9	LC
Colombo	29	24	LC	Melbourne	13	8	HR
Dhaka	30	19	TDS	Moscow	-4	-6	HR
Dubai	30	23	SNY	New York	6	1	LC
Houston	9	7	SNY	Singapore	31	26	TDS
Istanbul	22	12	LC	Toronto	5	-1	LC
London	9	5	LC	Washington	9	-1	LC

ERDOGAN THREATENS TO INVADE SYRIA AGAIN

ANKARA

TURKISH President Recep Tayyip Erdogan on Monday threatened to launch a ground operation into Syria after cross-border air strikes on Kurdish positions and deadly fire on Turkey.

"There is no question that this operation be limited to only an aerial operation," Erdogan told reporters on a flight home from Qatar. The Turkish leader has threatened a new military operation into northern Syria since May.

Overnight, Turkey hit dozens of targets in northern Syria as well as northern Iraq, a week after an Istanbul bomb attack killed six people and which Ankara blamed on the Kurdistan Workers' Party (PKK). Kurdish groups and authorities have denied responsibility for the November 13 bombing, which also wounded 81 people. Rocket fire from Syrian territory on Monday killed at least three people, including a child, in Turkey's border town of Karkamis, said interior minister Suleyman Soylu. Soylu vowed a "strong response." *AFP*

Hosps plunge in chaos after Indonesia quake

Amid bed shortage, emergency workers race to treat injured in any outdoor space possible

CIANJUR

SURROUNDED by chaos, panicked residents still filled the streets and hospitals of a West Javan town on Monday hours after a quake killed at least 162 people and injured hundreds.

Agus Azhari, 19, was with his mother in their family home when the living room was destroyed within seconds by the quake that was centred on West Java's Cianjur, the worst-hit town. Parts of the walls and roof fell to the floor, along with cupboards and other debris that hit his legs and hands."I couldn't see anything. The dust from the debris blocked my sight for a while," Azhari said. He said he had never experienced an earthquake like it before. The Indonesian teen shared a video in which his 56-year-old mother screams, "Lord have mercy! My house!" as their home shook. "I pulled my mother's hand and we ran outside," he said. "I heard people screaming for help from all around me."

The shallow tremor, with a magnitude of 5.6, brought down the roofs and walls of homes built on the town's hilly landscape. Many were made more vulnerable by the use of wood, mud and concrete in their construction. Emergency workers raced to treat victims in any outdoor space possible, with the town's three hospitals overwhelmed and not enough rooms to cope with an injury toll of 700.

At least 25 people were still trapped in the rubble, authorities said. Residents rushed lifeless bodies to Cianjur's Sayang hospital in pickup trucks and on motorbikes. Power outages meant doctors were unable to operate immediately.

People wounded in the earthquake being treated in the yard of a hospital in Cianjur on Monday night | AFP

Some of the injured sat on stretchers or blankets with their heads and limbs bandaged. Elderly women sat in wheelchairs waiting to be treated as crowds of worried bystanders looked on.

At another hospital, Cimacan, victims arrived covered in blood while parents looked for missing children. Several injured elderly women were taken on stretchers into makeshift green tents erected outside the hospital.

People ran to resuscitate victims in the immediate aftermath of the quake, while others fled their homes for safety.

Dozens of aftershocks shook the town for minutes that, for rattled locals, seemed like hours. The province's governor said some of the injured needed their heads and feet stitched back together from wounds sustained by the debris falling around them. Landslides around the town buried bodies, and bulldozers were mobilised to reopen roads. A woman and a baby were pulled alive from the rubble, while others lost their lives nearby. Oman, a 55-year-old who, like most Indonesians goes by one name, was making fried rice in a village near Cianjur when his house started to sway.

"All of a sudden I was crushed beneath it. I could do nothing in the rubble. My wife was outside at the time," he said. His feet, legs and hands were squeezed in the ruins but his son arrived to pull him free, emerging with only a broken leg and a bloodied body.

"I did not know where to go but at least I am alive," Oman said. The search for survivors was set to last well into the night as survivors reckoned with the carnage of lost homes and relatives. "My mother looked at her house and she cried," Azhari said. French President Emmanuel Macron was the first world leader to offer his condolences. "Indonesia was hit this morning by an earthquake of destructive and deadly force. Thoughts for all the victims," he wrote. *Agencies*

Rural Development and Panchayat Raj Department
Executive Engineer Project Division Tumakuru
No-262, Belagumba Road, Sharadadevi nagar, Tumakur-3
Tel:0816-2956419 E-mail:kn-tum-1@pmgsy.kar.nic.in

TENDER POSTPONEMENT NOTIFICATION
Dated: 15.11.2022

The tender invited vide this office tender notification No.02/2022-23 dated:04-11-2022 for the indents **KRRDA/2022-23/RD/WORK_INDENT5542 and KRRDA/2022-23/RD/WORK_INDENT5543** is postponed due to delay in technical issues of tender process in E-Procurement portal and the tender schedule is as follows.

Tender Process Details: (1) Accessing the bid document on e-procurement portal from: **17.11.2022** (2) Last date for online submission of Technical and Financial bid: **01.12.2022** 16.00 Hours **(3)** Opening of technical bid : **03.12.2022,** 16.30 Hours onwards **(4)** Opening of financial bid: After Approval of Technical Bid. For any further information contact the Executive Engineer, Project Division, Tumkur.

Sd/-Executive Engineer,
Project Division, Tumkur.

DIPR/TUM/698/MCA/2022-23

Government of Karnataka
(PWD Division Raichur)
EXECUTIVE ENGINEER PUBLIC WORKS DEPARTMENT DIVISION RAICHUR
Telephone No. : 08532-225778 & 234747

E-PROCUREMENT SHORT TERM TENDER NOTIFICATION -(KW- 1, 3 & 4)

THESE WORKS ARE GENARAL, SC & ST CONTRACTORS

1) Notification No & Date: PWD/RDN/TS-4/TN/2022-23/4395 Date: 19-11-2022. **2) Name of work's:** Raichur District Total 14 work's Raichur, Manvi, Deodurga, Lingasugur & Sindhanur taluk Different types of roads, Building and other development works. **3) Amount of works:** Min Rs. 440505.09 Max Rs. 63415620.00. **4) EMD Amount:** Min Rs. 5500.00 Max Rs. 952000.00. **5) Period (including Manson):** Min 2 (Two) Months Max 11 (Eleven) Months **6) Last Date and Time for Receipt of Tender:** 30/11/2022 16:00:00 7) Date and Time for Opening of Tender: 01-12-2022 16:30:00

For More details visit this website https://www.eproc.karnataka.gov.in

SD/- EXECUTIVE ENGINEER, PWD Division, RAICHUR.

DIP/Raichur/424/MC&A/2022-23

DhanlaxmiBank established 1927

Dhanalakshmi Bank Ltd, Corporate Office-Thrissur

Kasturba Branch
No.13, CRN Chambers,
Kasturba Road, Bangalore - 560 001
www.dhanbank.com

Hyderabad Office
Trendset Towers,Ground Floor,8-2-289/10
Road No 2, Banjara hills
Hyderabad , Telangana – 500034

POSSESSION NOTICE
(For immovable property)[Rule 8(1)]

Whereas

The undersigned being the Authorised Officer of the Dhanlaxmi Bank Limted under the Securitisation and Reconstruction of Financial Assets and Enforcement of Security Interest Act, 2002 (54 of 2002) and in exercise of powers conferred under section 13(12) read with Rule 3 of the Security Interest (Enforcement) Rules, 2002 issued a Demand Notice dated 03.09.2022 calling upon the borrowers

(1) M/s.V3 Infrastructure Represented by its partners Mr. R Srinivasan, Mr. R Sudarshan & Mr. B Radhakrishan Also at , Plot No.32, Bommasandra Industrial Area Bommasandra, Bangalore - 560099, **(2)** Mr. R Srinivasan S/o. S Raghavan Pillai 137, 2nd Cross, 3rd Main, BTM 2nd Stage Belekahalli, Dollars Layout, Bangalore - 560076, **(3)** Mr. R Sudarshan S/o. S Raghavan Pillai 99, Devikrupa, 6th Cross, Dollar Scheme 3rd Main BTM 2nd Stage, Belekahalli, Dollars Layout, Bangalore - 560076, **(4)** Mr B Radhakrishnan S/o. Bhaskaran Pillai, No.41, Harmony Classic Orchids Phase - 1, Behind Meenakshi Temple, Bannerghatta Road, Bangalore - 560076, **(5)** M/s. Southern Batteries Pvt Ltd " Unit - II, No.328, Bommasandra - Jigani Link Road Jigani Industrial Area, Anekal Taluk, Bangalore - 562106 " under CRIP, **(6)** M/s. High Energy Power Solutions Plot No.31 (C1), 2nd Cross, 1st Main Road Veersandra Industrial Area, Bangalore - 560100, **(7)** Mr. R Manikantan, S/o B Radhakrishnan, Residing at #1014, Sreehari, 8th Main, 20th Cross, 7th Sector, HSR Layout, Bangalore - 560068, **(8)** Mr. S Rahul Shankar, S/o Mr.R Srinivasan, Residing at #954, Ayyappakrupa, 21st Cross, 7th Sector, HSR Layout, Bangalore - 560068,**(9)** Mrs. Maya Srinivasan, D/o. Late Padmanabhan, Residing at #954, Ayyappakrupa, 21st Cross, 7th Sector, HSR Layout, Bangalore - 560068, **(10)** Mrs. Indira Sudarshan, D/o Mr.Sunder, Residing at #99, Devikrupa, 6th Cross, 3rd Main, BTM 2nd Stage, Dollars Scheme, Belekahalli, Bangalore - 560076, **(11)** Mr. R Srinivasan Director of M/s. Southern Batteries Pvt Ltd S/o. S Raghavan Pillai 137, 2nd Cross, 3rd Main, BTM 2nd Stage Belekahalli, Dollars Layout, Bangalore - 560076, **(12)** Mr. R Sudarshan Director of M/s.Southern Batteries Pvt Ltd S/o. S Raghavan Pillai 99, Devikrupa, 6th Cross, Dollar Scheme 3rd Main BTM 2nd Stage, Belekahalli, Dollars Layout, Bangalore - 560076, **(13)** Mr B Radhakrishnan Director of M/s.Southern Batteries Pvt Ltd S/o. Bhaskaran Pillai, No.41, Harmony Classic Orchids Phase - 1, Behind Meenakshi Temple, Bannerghatta Road, Bangalore - 560076

to repay the amount mentioned in the notice being **Rs.4,87,12,638.58 (Rupees Four Crores Eighty Seven Lakhs Twelve Thousand Six Hundred Thirty Eight & Paise Fifty Eight Only)** as on **24.08.2022** within 60 days from the date of the said notice.

The borrower having failed to repay the amount, notice is hereby given to the borrower and the public in general that the undersigned has taken possession of the property described herein below in exercise of powers conferred on him under subsection (4) of section 13 of the Act read with rule 8 of the Security Interest (Enforcement) Rules, 2002, on this the **18th day of November of the year 2022.**

The borrower in particular and the public in general is hereby cautioned not to deal with the property and any dealings with the property will be subject to the charge of the Dhanlaxmi Bank Limited for an amount **Rs.4,99,88,235.58 (Rupees Four Crore Ninety Nine Lakhs Eighty Eight Thousand Two Hundred Thirty Five & Paise Fifty Eight Only)** as on **16.11.2022** and interest thereon. The borrower's attention is invited to provisions of sub section (8) of section 13 of the Act, in respect of time available to redeem the secured assets.

Description of the immovable property

All that piece and parcel of the land bearing Plot No.32, part of Bommasandra Industrial Area, situated in Sy No.270 of Bommasandra Village, Attibele Hobli, Anekal Taluk, Bangalore Dist. containing by ad measurement 2088.00 Sq mtrs with an industrial shed with AC sheet roofing, cement flooring, steel doors and windows standing in the name of Mr. R Srinivasan, Mr. R Sudarshan & Mr. B Radhakrishnan.

The Boundaries are as below:- East by: Plot No.32 (Part), West by: Plot No.30 and 31, North by: Road leading to Yarandahalli, South by: Plot No.33

Date : 18.11.2022 **Authorized Officer**
Place : Bangalore **Dhanlaxmi Bank Ltd.**

Karnataka Public Work Department
(A Government of KarnatakaEnterprises) O/O Executive Engineer PWD Division, Hosapete, Dist:-Vijayanagara

No:EE/PWD/Dn/Hosapete/TND/2022-23/1761 **Date;21/11/2022.**

Short Term E-Tender Notification

Tenders are invited by undersigned on behalf of the Governor of Karnataka, PWD Division Hosapete, Vijayanagara Dist, for the work notified in the statement below. The bid shall be in Two Cover system namely technical bid and financial bid through Electronic system containing details of EMD through website www.eproc.karnataka.gov.in

Sl. No	Work Indent No	Estimate Cost (Rs in Lakhs)	Sl. No	Work Indent No	Estimate Cost (Rs in Lakhs)
1	KPWD/2022-23/RD/WORK_INDENT152221/CALL-2	850.00	7	KPWD/2022-23/RD/WORK_INDENT154310	300.00
2	KPWD/2022-23/RD/WORK_INDENT152220/CALL-2	890.00	8	KPWD/2022-23/RD/WORK_INDENT160254	300.00
3	KPWD/2022-23/BD/WORK_INDENT160932	48.00	9	KPWD/2022-23/EL/WORK_INDENT159811	300.00
4	KPWD/2022-23/BD/WORK_INDENT161275	20.00	10	KPWD/2022-23/RD/WORK_INDENT160602	130.00
5	KPWD/2022-23/BD/WORK_INDENT161276	15.00	11	KPWD/2022-23/RD/WORK_INDENT160569	150.00
6	KPWD/2022-23/RD/WORK_INDENT159840	40.00	12	KPWD/2022-23/BD/WORK_INDENT154195	500.00

1. Quarries of Tender On: **As Per E-procurement Portal.** 2. Last Date of Tender Submission On: **30/11/2022 @ 16.00 Hours.** 3. Tender Opening date On: **01/12/2022 @ 16.30 Hours.** 4. Financial Bid Opening Date: **As Per E-procurement Portal.**

Note: 1.Any Changes Either in Tender date or any other condition , Tenderers can view in E-procurement Portal.

DIPR/Vijayanagar/253/MCA/2022-23 **Sd/- Executive Engineer, PWD Division Hosapete, Vijayanagara District.**

SIR M. VISVESVARAYA CO-OPERATIVE BANK LIMITED
Corporate Office: #109, Shankar mutt Road, Shankarpuram, Bangalore – 560 004.
www.vcb.co.in, Email: corporate@vcb.co.in PH No. 22956419 / 420

E-AUCTION SALE NOTICE

It is notified for all concerned that the following property is secured in favour of **Sir M. Visvesvaraya Co-Operative Bank Ltd.** and as secured creditor taken possession under SARFAESI Act 2002, will be sold by e-auction on **15.12.2022 "as is where is and as is what is basis"** for recovery of Bank dues. This is a notice to the borrower/s, Mortgagor/s and to the guarantor/s of the below said loan about holding of E-Auction sale on the said date, if their outstanding dues are not repaid in full by the date of auction.

1. NAME AND ADDRESS OF BORROWER/S, MORTGAGOR/S & GUARANTOR/S:

Smt.Meenakshi Murali alias Smt.K.R.Meenakshi, Sri. Naveen M and Sri.Rajanish, all are residing at: Flat No.202, Second floor, "Shree Sheshadri Residency", No.2, Munireddy Layout, Chikka Banaswadi, K R Puram Hobli, Bangalore East Taluk, Bangalore – 560043.

The under mentioned property will be sold by "Online e-Auction through website : **https://www.bankeauction.com** on **15.12.2022** for Recovery of an amount for **Rs.44,56,393/- (Rupees Forty Four Lakhs Fifty Six Thousand Three Hundred and Ninty Three Only)** due and payable amount as on **31.10.2022** and further interest at contractual rate from **01.11.2022** with incidental expenses, costs, charges etc.,

Schedule - A: (description Of The Entire Property): All that piece and parcel of the property bearing Muncipal No.2, Situated at Munireddy Layout, Chikka Banaswadi, BMP Ward No.84 (Foremerly site Nos.19 & 20, Khatha No.180/4, property No.147 of Chikka Banaswadi Village, K R Puram Hobli Bangalore) and present BMP PID No.84-21-2, measuring East to West (40+60)/2 feet and North to South 70 feet totally measuring 3500 Sq feet and bounded on : East by: Road, West by: Private Property, North by: Road, South by : Site Nos. 21 & 22.

Schedule-b: (flats Hereby Mortgaged): All the residential apartment bearing Flat No.202, in Second floor of "Sree Sheshadri Residency" built in Schedule "A" Property and measuring 1540 Sq ft built up area inclusive of Proportionate share in common area, passages, Lobbies, Staircase and other areas of common use with one covered car parking space in the basement floor, together with 451.70 Sq ft undivided shares, right, title, interest and ownership in the land comprised in Schedule "A" Property including Car Parking in the basement.

Reserve Price	**Rs.44,00,000/- (Rupees Fourty Four Lakhs)**
Earnest Money Deposit	**Rs.4,40,000/- (Rupees Four Lakh Forty Thousand)**
Bid increment Amount	**Rs.44,000/-**
Last date for submission of tender form along with EMD and KYC documents	**14.12.2022 Upto 4.30 PM**
Date and time of opening of online offers	**e–auction Portal: www.bankeauction.com 15.12.2022, Thursday form 10.30 AM - 11.30 AM with auto time extension of 5 minutes each with unlimited extension**
Bank account in which EMD to be remitted.	**Through EFT/ NEFT/ RTGS/ Demand drafts/ Bankers cheque in favor "Sir M Visvesvaraya Co-Operative Bank Limited, Bangalore" Branch: SHANKARPURAM Branch Branch Code: 002016100000001 IFSC Code: MVCB0000002**
E-auction Service Provider Details & website	**M/s. C1 India Pvt. Ltd.,** C -104, Sector -2, Noida -201301 (UP), Help Line No. +91 -120-4888888, Mr Gangadhar Naik- +91 – 9900711744, Help Line e–mail ID: **support @bankeauctions.com, karnataka@c1india.com,** at their web portal **https://www.bankeauctions.com.**

2. NAME AND ADDRESS OF BORROWER/S, MORTGAGOR/S & GUARANTOR/S:

Smt.Rajani Gururaj and Sri.Gururaj T, Both are residing at No. 337, "Shrisadana" 3rd floor, 10th Main, Srinivasanagar, Bangalore-560 050.

The under mentioned property will be sold by "Online e-Auction through website: **https://www.bankeauction.com on 15/12/2022** for Recovery of an amount for **Rs.1,15,21,184/-** (Rupees One Crore Fifteen Lakhs Twenty One Thousand One Hundred and Eighty Four Only) due and payable amount as on **31.10.2022** and further interest at contractual rate from **01.11.2022** with incidental expenses, costs, charges etc.,

Description of the Property: All that piece and parcel of the Residential Property bearing No.15, V P Khatha No.110, PID No. 54-312-2, situated at Kathriguppe Village, Uttarahalli Hobli, Bangalore South Taluk, presently within the limits of BBMP, corporation ward No.54, with present address Siddivinayaka Layout, Srinivasanagar, BSK III Stage, Bangalore-560085, measuring East to West (29+21)/2 Feet and North to South(23+25)/2 Feet, totally measuring 600 Sq. ft. together with constructed area of 1800 Sq.Ft. off Ground, First and Second floor with Mosaic flooring and bounded on : East by-Property No.14, West by-Privaate Property, North by – Road, South by- Private Property.

Reserve Price	**Rs.63,00,000/- (Rupees Sixty Three Laksh)**
Earnest Money Deposit	**Rs.6,30,000/- (Rupees Six Lakhs Thirty Thousand Only)**
Bid increment Amount	**Rs.63,000/-**
Last date for submission of tender form along with EMD and KYC documents	**14.12.2022 Upto 4.30 PM**
Date and time of opening of online offers	**e–auction Portal: www.bankeauction.com 15.12.2022, Thursday from 11.30 AM - 12.30 PM with auto time extension of 5 minutes each with unlimited extension**
Bank account in which EMD to be remitted.	**Through EFT/ NEFT/ RTGS/ Demand drafts/ Bankers cheque in favor "Sir M Visvesvaraya Co-Operative Bank Limited, Bangalore" Branch: SHANKARPURAM Branch Branch Code: 002016100000001 IFSC Code: MVCB0000002**
E-auction Service Provider Details & website	**M/s. C1 India Pvt. Ltd.,** C -104, Sector -2, Noida -201301 (UP), Help Line No. +91 -120-4888888, Mr Gangadhar Naik- +91 – 9900711744, Help Line e–mail ID: **support @bankeauctions.com, karnataka@c1india.com,** at their web portal **https://www.bankeauctions.com.**

This Publication is also 15 days notice stipulated under rule 8(6) or Security Interest (Enforcement) Rules, 2002 to the above Borrower/Mortgagors/Guarantors.

Note: The intending bidder/purchaser may visit to bank's website www.vcb.co.in for detail terms and conditions regarding auction proceeding

Date: 19.11.2022 **Sd/- Authorised Officer**
Place: Bangalore **Sir M.Visvesvaraya Co-operative Bank Ltd.**

Indian Bank **YELAHANKA NEW TOWN BRANCH, No.692, III Phase, A Sector Yelahanka New Town, Bangalore**

PUBLICATION DEMAND NOTICE

Notice under Sect.13(2) of the Securitisation and Reconstruction of Financial Assets and Enforcement of Security Interest Act 2002

Sent on **07.11.2022** by Regd.Post to:-

1)To:1. Mr. N RAJASHEKAR, S/o Sri Nanjundaiah Setty No.274, 5th phase SMIG-B 18TH BLOCK, 2nd main Yelahanka new town Bangalore - 560064. **2. Mrs R Namratha** W/o N Rajashekar, No.274, 5th phase SMIG-B 18TH BLOCK, 2ndd main Yelahanka new town Bangalore - 560064. **3. Sri Saptagiri Marketing Proprietor, N RAJASHEKAR,** S/o Sri Nnjundaiah setty No.274, 5th phase SMIG-B 18TH BLOCK, 2nd main Yelahanka new town Bangalore - 560064.

Sub: Your home loan account/s A/c No: 881134655, 753734547, 7118155317 and 7035036822 with Indian Bank Yelahanka New Town Branch, Bangalore Reg.

You committed default in repayment of loans to the tune of **viz. Rs.1261681/- (Rupees twelve lalihs sixty one thousand six hundred and eighty one only) as on 07/11/2022 in the OD Loan facility and other loans together with interest from 07.11.2022 till date of payment** .The Bank issued notice under the Act on **07.11.2022** calling upon you to repay the outstanding amount of **Rs.1261681/- as on 07/11/2022** .

The notice was sent to you on **07.11.2022** by Registered post has been returned unserved.You are called upon to pay **Rs.1261681/- as on 07/11/2022** together with interest from 08/11/2022 till date of payment within 60 days from the date of this notice failing which Bank will be constrained to exercise its rights of enforcement of security interest as against the secured assets given in the schedule hereunder. This notice is without prejudice to any other right remedy available to the Bank.We draw attention to the provisions of Section 13(8) of the SARFAESI Act and Rules framed there under which deals with your rights of redemption over the securities.

This Notice is without prejudice to any other remedy available to the Bank-including its right to proceed with proceedings presently pending before DRT/RO of DRT/DRAT/Court and proceed with execution of order/decree obtained/to be obtained.

SCHEDULE: Mortgaged assets The specific details of the assets in which security interest is created are enumerated hereunder: Mortgaged Assets SCHEDULE -C All that piece and parcel of Residential tenement bearing no 274, s-mig-b in the Ground floor in 18th Block (Consisting of 16 Residential tenements) and 1/16th undivided share, title and interest in the multistoried building constructed on the property described as Schedule-A hereto (including one half portion in depth of joints between the ceiling of Tnements and floor of the tenements above it and internal walls and external walls between such levels.)

SCHEDULE-D (Tenements referred to)

All that piece and parcel of Tenement bearing no 274-S-MIG-B, present BBMP Khatha no 1180/274/18 in the Ground floor, 5th phase, Yelahanka new town, Yelahanka hobli, Bangalore north Tluk and bounded on EAST BY : open space WEST BY : House NO. 273 NORTH BY: PARK SOUTH BY: House no 275. Containing living one bedroom, kitchen, bathroom and toilet and common staircase approximately measuring 45.06sq.meters built up area and joint undivided 1/16 interest/ownership in the common space passages, pipes, drains and staircases. The Tenement is RCC Roof, mosaic flooring, Doors honne wood, steel windows with water, electricity and sanitary connections.

Place: Hyderabad **Sd/-Authorised Officer,**
Date: 21-11-2022 **Indian Bank**

CUB TRUST AND EXCELLENCE SINCE 1904

CITY UNION BANK LIMITED
Credit Recovery and Management Department
Administrative Office: No.24-B, Gandhi Nagar, Kumbakonam - 612001. **E-Mail id:** crmd@cityunionbank.in, **Phone:** 0435-2432322, **Fax:** 0435-2431746

RE-TENDER-CUM-AUCTION SALE NOTICE UNDER SARFAESI ACT 2002

The following property/ies mortgaged to **City Union Bank Limited** will be sold in Re-Tender-cum Public Auction by the Authorised Officer of the Bank, under Rule 8 (6) & 9 of the Security Interest (Enforcement) Rules, 2002, under the SARFAESI Act, 2002, for recovery of a sum of **Rs.22,06,840/- (Rupees Twenty Two Lakh Six Thousand Eight Hundred and Forty Only)** as on **20-06-2022** together with further interest to be charged from **21-06-2022** onwards and other expenses, any other dues to the Bank by the borrowers / guarantors **No.1) Mr. A.S. Kaushal Gupta, S/o. A.L. Sreedhar, at D.No.8/659, Vannigarapete, Near Rangappa Circle, Tank Road / Bangalore Road, Doddaballapur - 561203. No.2) Mr.A.L. Sreedhar, S/o. A.N. Lakshmi Narayan Gupta, at D.No.8/659, Vannigarapete, Near Rangappa Circle, Tank Road / Bangalore Road, Doddaballapur - 561203. No.3) Mr. A.S. Harshavardhan, S/o. A.L. Sreedhar, at D.No.8/659, Vannigarapete, Near Rangappa Circle, Tank Road / Bangalore Road, Doddaballapur - 561203. No.4) Mrs. K. Samskruthi Kaushal, W/o. A.S. Kaushal Gupta, at D.No.8/659, Vannigarapete, Near Rangappa Circle, Tank Road / Bangalore Road, Doddaballapur - 561203. No.5) Mrs. A.S. Sunanda, W/o. A.L. Sreedhar, at D.No. 8/659, Vannigarapete, Near Rangappa Circle, Tank Road / Bangalore Road, Doddaballapur - 561203. No.6) M/s. Madhu and Co. Retail, Shop No.1, KH No.961/11, Cinema Road, Doddaballapur - 561203.**

Notes:- 1) That our **334 - Doddaballapur Branch** has also extended Financial Assistance (CUB OSL SPECIAL-BR : 501812080078967) dated **03-04-2021** requested by No.1 of you for which No.4 of you stood as Co-obligant for the facility for a total amount of **Rs.3,00,000/-** at a ROI of **14%**. The same has been also classified as **NPA** on **01-10-2021** and the outstanding balance as on **20-06-2022** is **Rs.1,31,255/-** plus further interest and penal interest of **2.00%** with monthly rests to be charged from **21-06-2022** till the date of realization.

2) That our **334 - Doddaballapur Branch** has also extended Financial Assistance (OLCC : 512020010006875) dated **05-12-2017** requested by No.6 of you represented by No.1 of you as Proprietor for which Nos.1, 2, 3 & 4 of you stood as Co-obligants for the facility for a total amount of **Rs.20,00,000/-** at a ROI of **14.25%**. The same has been also classified as **NPA** on **03-11-2015** and the outstanding balance as on **20-06-2022** is **Rs.22,45,868/-** plus further interest and penal interest of **2.00%** with monthly rests to be charged from **21-06-2022** till the date of realization.

Immovable Property Mortgaged to our Bank
(Property Owned by Mr. A.L.Sreedhar, S/o. A.N. Lakshmi Narayan Gupta, Mr. A.S. Kaushal Gupta, S/o. A.L. Sreedhar, & Mr. A.S. Harshavardhan, S/o. A.L. Sreedhar

Property situated at Tank Road / Bangalore Road, Near Rangapa Circle, Doddaballapur bearing Municipal Katha SL.No.501 and Property Nos.521 / 480 / 438 consisting of Ground, First and Second Floor Property measuring each Floor building extent (36 x 39 x 2) + (13.50 x 39) out of total (41.2 + 42.4)/2 x (43.25 + 45.11)/2 i.e., 3,334.50 Sq.ft. Area provided with essential domestic services bounded on its : East by - Gifted Property of A.L. Keshava Murthy, West by - Property of Padmashai Valasappa Aanjanappa, Nanjundappa and Rajanna, North by - gifted Property of A.L. Madhu and South by - Property of Annaiappa and Rajanna.

Reserve Price : Rs.1,00,00,000/-
(Rupees One Crore Only)

RE-AUCTION DETAILS

Date of Re-Tender-cum-Auction Sale	Venue
09-12-2022	**City Union Bank Limited, Doddaballapur Branch,** 1108/1116/925, Hungi Complex, Cinema Street, Doddaballapur, Bengaluru Urban, Karnataka - 561203. Telephone No.080-27622082, Cell No.9341673937.

Terms and Conditions of Re-Tender-cum-Auction Sale :

(1) The intending bidders should be present in person for the auction and participate personally and give a declaration in writing to the effect that he/she is bidding for himself / herself. **(2)** The intending bidders may obtain the Tender Forms from **The Manager, City Union Bank Limited, Doddaballapur Branch, 1108/1116/925, Hungi Complex, Cinema Street, Doddaballapur, Bengaluru Urban, Karnataka - 561203. (3)** The intending bidders should submit their bids only in the Tender Form prescribed in sealed envelopes addressed to **The Authorised Officer, City Union Bank Ltd.,** together with a Pay Order / Demand Draft for an EMD of **10%** of the Reserve Price, drawn in favour of **"City Union Bank Ltd.", on or before 12.00 Noon** on the date of Tender-cum-Auction Sale hereby notified. **(4)** For inspection of the property and other particulars, the intending purchaser may contact **Telephone No:080-27622082, Cell No :9341673937. (5)** The property/ies are sold on "As-is-where-is", "As-is-what-is" and "whatever-there is" basis. **(6)** The sealed tenders will be opened in the presence of the intending bidders at **01.00 p.m.** on the date of Tender-cum-Auction Sale hereby notified. Though in general the sale will be by way of closed tenders, the Authorised Officer may, at his sole discretion, conduct an Open Auction among the interested bidders who desire to quote a bid higher than the one received in the closed tender process, and in such an event, the sale shall be conferred on the person making highest bid. The sale, however, is subject to confirmation of City Union Bank Limited. **(7)** The successful bidder shall have to pay **25% (inclusive of EMD paid)** of the sale amount **immediately** on completion of sale and the balance amount of **75%** within **15 days** from the date of confirmation of sale, failing which the initial deposit of **25%** shall be forfeited. **(8)** The Sale Certificate will be issued by the Authorised Officer in favour of the successful purchaser only after receipt of the entire sale consideration within the time limit stipulated herein. **(9)** The successful purchaser shall bear the charges/fees payable for conveyance, such as stamp duty, registration fee etc., as applicable under law. **(10)** The successful bidder should pay the statutory dues (lawful house tax, electricity charges and other dues), TDS, GST if any, due to Government, Government Undertaking and local bodies. **(11)** The Authorised Officer shall have all the powers to accept or reject the bids or postpone or cancel the sale without assigning any reason whatsoever.

Place: Kumbakonam, Date: 19-11-2022 **Authorised Officer**

Regd. Office: 149, T.S.R. (Big) Street, Kumbakonam, Thanjavur District, Tamil Nadu - 612001, **CIN -** L65110TN1904PLC001287, **Telephone No.**0435-2402322, **Fax:** 0435-2431746, **Website:** www.cityunionbank.com

All the news. In just a click. Log to www.newindianexpress.com | THE NEW INDIAN EXPRESS | /thenewindianexpress @newindianexpress • The New Indian Express | GET IT ON Google Play | Download on the App Store

India in talks with UAE, S Arabia for trade in Re

Reserve Bank of India and Ministry of Finance working on framework to permit trade in Indian currency

MONIKA YADAV @ New Delhi

Canara, HDFC get RBI nod to open Vostro account

RBI has given its approval to HDFC Bank and Canara Bank to open special Vostro accounts for trade settlement in Indian currency with Russia. The other three banks which got approval to open Vostro accounts are UCO Bank, Union Bank and IndusInd Bank. Two Russian banks have central bank's permission, which are Sber Bank and VTB

AFTER Russia, India is in talks with the UAE and Saudi Arabia to allow settlement of trade in Indian rupee, according to sources. The Reserve Bank of India and the finance ministry are working on the framework to permit trade in the Indian currency.

"The UAE is a big market for India, so obviously the traders in the country will benefit from this move. Similarly, Saudi Arabia too is a significant trading partner of India. However, the problem lies in the fact that we are a net-importer from both these countries, so the excess rupee management can be an issue," a top government source told this newspaper. According to the commerce ministry data, India's exports to the UAE and Saudi Arabia recorded a drop in October 2022.

"Rupee trade settlement should be independent of currency fluctuation vis-a-vis dollar and it is good to internationalise the rupee. The RBI and finance ministry are working on its framework," the official further stated.

Vostro account maintains holdings of the foreign entity in Indian banks in rupee. So, traders whether importers or exporters can receive or make payment through this account. Meanwhile, as per international news agencies, RBI has given its approval to HDFC Bank and Canara Bank to open special Vostro accounts for trade settlement in Indian currency with Russia. The other three banks which got approval to open Vostro accounts are UCO Bank, Union Bank and IndusInd Bank. Besides this, two Russian banks have central bank's permission, which are Sber Bank and VTB. Both these banks have their branches in India. These two Russian banks are the first foreign lenders having RBI's approval to open special Vostro accounts to trade in rupee.

The RBI in July this year had announced to allow trade settlements between India and other countries in rupee. It issued the notification on July 11, which said, "In order to promote growth of global trade with emphasis on exports from India and to support the increasing interest of global trading community in INR, it has decided to put in place an additional arrangement for invoicing, payment, and settlement of exports/imports in INR."

OUT OF DEBT

Essar concludes **$2.05bn** transaction of port, power infra assets with AM/NS

Claims to complete the debt repayment of **$25 billion**

Currently, the Group has revenues of **$15 billion** and AUM of **$8 billion**

Essar claims to be debt free, repays ₹2 lakh crore

ARSHAD KHAN @ New Delhi

MUMBAI-BASED Essar Group claims that it has become debt-free after completing the debt repayment of $25 billion (₹2,00,000 crore).

This claim by the conglomerate, which once was among India's top business houses, comes as two Group companies – Essar Ports & Terminals Ltd (EPTL) and Essar Power Ltd (EPL) – on Monday announced concluding the $2.05 billion (₹16,500 cr) sale of captive ports and power assets located in Hazira and Paradip to Arcelor Mittal Nippon Steel India Limited (AM/NS).

The sale consisted of infra assets, which include a 270 MW power plant and 25 MPTA port at Hazira in Gujarat and a 12 MPTA port at Paradip, Odisha. "Essar has concluded its asset monetisation programme and completed the debt repayment of $25 billion (Rs 2L crore) effectively making the group debt-free from Indian banks and financial institutions" said Prashant Ruia, Director, Essar Capital.

Essar said it would continue to have a significant presence and substantial operating assets in all its core verticals – energy, metals & mining, infrastructure & logistics and technology & retail. The company claims it currently has revenues of $15 bl (₹1.2 lakh core) and asset under management of $8 billion (₹64,000 crore) within and outside India. It was in late August this year when Essar had announced a $ 2.4 billion (₹19,000 crore) deal to sell its ports business to steel magnate LN Mittal-led Arcelor Mittal Nippon Steel Ltd.

ArcelorMittal, along with Japan-based Nippon Steel, had earlier acquired Essar Steel via a corporate insolvency resolution process by paying ₹42,000 to the lenders of erstwhile Ruias-owned firm. The Ruias had limited options but to sell its assets to pay off hefty loans it was struggling to service. Essar's debt had ballooned from less than ₹28,000 crore in 2009 to about ₹1.38 lakh crore in 2017, as per reports. One of its biggest monetisation efforts includes concluding the sale of Essar Oil assets to the Russian government controlled Rosneft-led consortium for $12.9 billion in early 2018.

L&T onboards more than 3,000 trainee engineers in current financial year

ENS ECONOMIC BUREAU
@ Bengaluru

ENGINEERING and construction major Larsen & Toubro on Monday said it has hired over 3,000 graduate and postgraduate engineering trainees in current financial year. This is nearly a three-fold rise compared to the last fiscal when they hired 1,067 trainees.

C Jayakumar, executive VP & head, corporate HR of the company, said, "L&T as a company is expanding rapidly and is presently sitting on a record order book. This necessitates keeping ready a steady talent pipeline of trained technical professionals for meeting effectively the current and future business/customer needs."

He added that the management decided to more than double the hiring of fresh engineers compared to the last fiscal. "We went to the market to address our additional business requirement and got an overwhelming response from fresh engineers," Jayakumar said. L&T's consolidated order book was ₹3.72 lakh crore as of September 30, 2022.

The company said the number of female engineers hired has more than quadrupled from 248 in FY22 to 1,009 in FY23. Of the total people hired this fiscal, 30% of fresh engineering trainees are women. Nearly 75% of the engineering trainees are hired from mechanical, civil and electrical streams where women candidates are less. "Currently, women staff comprise 7.6% of the total workforce at L&T. Its initiative, WINSPIRE, continues to promote the trend of increased female participation within the L&T universe," the company said.

Amazon makes offers of voluntary separation to some employees

ENS ECONOMIC BUREAU
@ Bengaluru

ECOMMERCE giant Amazon, which earlier announced layoffs from Devices and Services team, hints at more role reductions, and that it will be shared with employees early in 2023.

The retail giant has also made a voluntary separation offer to eligible employees in India within the AET (Amazonian Experience & Technology) team. The voluntary separation program (VSP) is available to Amazon L1 to L7 (senior level employees) within the AET organisation. Amazon has given November 30, 2022, as the deadline to participate in the VSP. The VSP includes 22 weeks' base pay, one-week base salary for every six months of service up to a maximum benefit of 20 weeks paid severance and medical insurance coverage for 6 months, among other benefits.

In a note shared to employees on November 18, Amazon CEO Andy Jassy said, "We are in the middle of our annual operating planning review where we look at each of our businesses and make decisions about what we believe we should change."

He added that the economy remains in a challenging spot and that they have hired rapidly the last several years.

Its annual planning process will extend into the new year, and that there will be more role reductions. As per the note, those decisions will be shared with impacted staff and organisations early in 2023.

"We haven't concluded yet how many other roles will be impacted (we know there will be reductions in our stores and PXT (people, experience, and technology) organisations, but each leader will communicate to their respective teams when we have the details nailed down," the CEO added. As per agency reports, Amazon will lay off about 10,000 staff globally. Kamal Karanth, co-founder of staffing firm Xpheno, said it is intriguing to see a VSP with waiver of outstanding obligations on one end, but packed with consequences for non-enrolment on the other. "The near mandatory tone of the scheme shows the enterprise's urgency to resize and reorganise. Not surprising, given the larger market context of enterprises that have triggered the layoffs," he added.

Airtel recharge price hiked in Haryana and Odisha

ENS ECONOMIC BUREAU
@ New Delhi

Telecom operator Bharti Airtel on Monday increased the price of its minimum mobile recharge plan by 57% in Haryana and Odisha.

According to the Airtel website, the price of the minimum monthly recharge plan has increased by nearly 57% to ₹155 from ₹99 in both the states. It is believed that the company has started it as a trial plan, and soon it will be rolled out across the country. As per reports, it will soon discontinue its all 28-day calling plans with SMS and data that are priced below ₹155. In ₹155 plan, the users will get unlimited voice calling along with 1GB data and 300 SMSes. Bharti Airtel took a lead in 2021 too when it increased its minimum recharge offer by 25% to ₹99 from ₹79. Later, other telecom operators -- Reliance Jio and Vodafone Idea -- followed suit. Meanwhile, Airtel said it has launched 5G services in Guwahati. As per Rajnish Verma, CEO, Bharti Airtel, Assam and North East Airtel customers can now experience an ultra-fast network and enjoy speeds up to 20-30 times faster than the current 4G speeds.

The company had first announced 5G Plus in October, with initial availability limited to eight cities – Delhi, Mumbai, Chennai, Bengaluru, Hyderabad, Siliguri, Nagpur, and Varanasi. Since then it has expanded the service to Panipat, Gurugram, Pune Lohegaon airport as well as at the Lal Bahadur Shastri International Airport of Varanasi.

INDICES FALL 1% ON GLOBAL CUES, GDP FORECAST

ENS ECONOMIC BUREAU @ New Delhi

DESPITE a significant fall in crude oil prices, India's equity market closed in red on Monday, with benchmarks Sensex and Nifty falling about 1% each. The fall came amid mixed global cues following indications of hawkish stance maintained by the US Federal Reserve over future rate hikes.

Add to it, global financial giant Goldman Sachs' downward revision in its forecast for India's economic growth by 1% for the calendar year 2023 dented sentiment.

At close on Monday's session, the Sensex was down 518.64 points, or 0.84%, at 61,144.84, and the Nifty was down 147.70 points, or 0.81%, at 18,160.

"The sharp decline in crude prices is a huge positive for the domestic economy. However, the market didn't respond favourably due to stronger headwinds from the global market," said Vinod Nair, head of research at Geojit Financial Services. International oil prices hit two-month low on Monday as it fell below $87 per barrel mark. "The prospect of a prolonged tightening cycle by the US Federal Reserve and the Chinese COVID restrictions affected the world market," added Nair. Ajit Mishra, VP - Research, Religare Broking said market participants should see the dip as normal profit taking after the recent surge as he expects the 17950-18050 zone (for Nifty) to act as immediate support for the 50-share index. "While we're seeing a mixed trend across sectors, resilience in the banking space is playing a critical role in capping the damage so far. We recommend continuing with a stock-specific trading approach and maintaining positions on both sides," Mishra added. In the Nifty pack, about 35 stocks closed the Monday session with a cut. Adani Ports, Hindalco, JSW Steel and heavyweights- TCS, HDFC and Reliance Industries fell in the range of 1.5% to 2%.

US Fed stance on rate hike dents mkt

Fall came amid mixed global cues following hawkish stance maintained by US Fed over future rate hikes. Goldman Sachs' downward revision for India's GDP by 1% for calendar year 2023 also dented sentiment.

Jio gets NCLT nod to acquire Reliance Infratel

ENS ECONOMIC BUREAU
@ New Delhi

RELIANCE JIO on Monday received approval from the National Company Law Tribunal (NCLT) for acquisition of Anil Ambani-led Reliance Infratel (RITL), which owns tower and fibre assets of Reliance Communications (RCOM).

Subsequently, Reliance Projects and Property Management Services, a subsidiary of Reliance Jio will have to deposit ₹3,720 crore in a State Bank of India (SBI) escrow account to complete the acquisition. RITL, the holding company for tower and fibre assets of RCOM, has fibre assets of nearly 1.78 lakh route kilometers and 43,540 mobile towers across the country.

In November 2019, Mukesh Ambani-led Jio placed a bid of ₹3,720 crore to acquire assets of the debt-ridden Reliance Communications. On March 4, 2022, the Committee of Creditors approved the resolution plan with a 100% vote. However, the implementation of the resolution plan was delayed because of pendency of the proceedings over distribution of the amount and issuance of 'no dues' certificate.

On November 6, Jio had proposed to deposit ₹3,720 crore in an escrow account to complete the acquisition of RITL. It also moved the tribunal to speed up the acquisition of Reliance Infratel as the delay in acquisition of RITL assets will deteriorate the value of assets. The company sought that it should be allowed to "deposit the total resolution amount in an account with SBI" and direct the parties involved, "that upon such deposit, the resolution plan shall stand implemented and the applicant shall acquire ownership and control of RITL in terms of the resolution plan".

It is believed that the funds will be distributed among the lenders. State Bank of India and banks including Doha Bank, Standard Chartered Bank, and Emirates Bank are engaged in a legal battle over the distribution of funds. The matter is pending before the apex court.

EXPRESS READ

Koo enters Brazil; logs 1 mn downloads

BENGALURU: Twitter rival Koo app has been launched in Brazil with addition of Portuguese language. It is now available in 11 native languages. The microblogging platform said within 48 hours of launch, it logged 1 million downloads. *ENS*

Rasna founder Areez Khambatta no more

NEW DELHI: Areez Pirojshaw Khambatta, the founding chairman of the popular drink Rasna, passed away in Ahmedabad due to a cardiac arrest, the company said on Monday. *PTI*

Meta introduces new features to make Facebook, Instagram safer for teens

ENS ECONOMIC BUREAU
@ Bengaluru

TO protect young users from online harm, Meta on Monday said it will introduce new features on its social media platforms Facebook and Instagram.

It is testing removing the message button on teens' Instagram accounts when they are viewed by suspicious adults.

Meta is also testing ways to protect teens from messaging suspicious adults that they are not connected to. Meta said a suspicious account is one that belongs to an adult that may have recently been blocked or reported by a young person.

Meta has also introduced new privacy defaults for teens on Facebook. Some of the privacy settings include people who can see teens' friends list, who can see posts that they are tagged in on their profile and who is allowed to comment on their public posts. "We're working with the National Center for Missing and Exploited Children (NCMEC) to build a global platform for teens who are worried intimate images they created might be shared on public online platforms without their consent," Meta said. It is also developing new tools and education to stop the spread of self-generated intimate images online. Teens can also let Facebook and Instagram know if something makes them feel uncomfortable while using its apps.

It is promoting teens to report accounts after they block someone, and sending them safety notices with information on how to navigate inappropriate messages from adults.

Global payment vendor Volante to ramp up R&D operations in Chennai

VAITHEESWARAN B @ Chennai

GLOBAL financial technology provider Volante Technologies plans to ramp up its research and development (R&D) operations in Chennai.

The New Jersey headquartered fintech, founded by members of the Indian diaspora, counts Goldman Sachs and other top eight US banks as its customers for bank-to-bank payment interface. It provides payment solutions for small banks and fintechs as well.

Volante's R&D in the city focuses on improving low code-no code, cloud-based platforms in a cost-efficient manner. With the adoption of ISO 20022 standardisation for international payments, the company sees a huge potential for payment services technology and real-time payment. It also bets big on the digitalization of legacy systems in the Western banks.

The R & D team works on a tech stack of no sequence databases, streaming, containers. It also focuses on Web3-based payment solutions and has partnered with crypto vendors and blockchain players. It is also working with some of the Central Bank Digital Currencies.

Payment solutions provided by Volante

The New Jersey headquartered fintech, founded by members of the Indian diaspora, counts Goldman Sachs and other top eight US banks as its customers for bank-to-bank payment interface. It provides payment solutions for small banks and fintechs as well

The company has over 75% or 900 of its workforce in India, spread across Chennai, Pune and Hyderabad and plans to add more headcount in research in the coming days.

With the industry moving towards real-time payments and ISO standardisation, we're well positioned to enable the banks to move towards modernisation, Chief Quality Officer and Head of India Operations Girisha Neerje told this newspaper. Backed by Citi Ventures, part of Citi Group, Wells Fargo, Visa among others, it saw a huge uptick in demand since the pandemic. Volante grew about 50-60% each year since 2019 as the pandemic accelerated instant payment demand, Vijay Oddiraju, CEO of Volante Technologies, told this newspaper. "The pandemic didn't affect us, a lot of banks looked at modernising much faster during the pandemic. The pandemic helped the banks to think of modern technology and offerings. Instant payment has become very popular," he added.

Bank of Baroda

बैंक ऑफ़ बड़ौदा Bank of Baroda

Tumkur Road Branch (APMCYA)
#45, Service Road, Tumkur Road, Next to APMC Yard, Yeshwanthpur, Bengaluru-560022. apmcya@

POSSESSION NOTICE (SECTION 13(4)) (For Immovable Property)

The undersigned being the Authorized Officer of **Bank of Baroda, Tumkur Road Branch, (APMCYA)** #45, Service Road, Tumkur Road, Next to APMC Yard, Yeshwanthpur, Bengaluru-560022. under the Securitization and Reconstruction of Financial Assets and Enforcement of Security Interest Act, 2002 (Act 54 of 2002) and in exercise of the powers conferred under Section 13 (12) read with Rule 3 of the Security Interest (Enforcement) Rules 2002, issued a Demand Notice dated **06-09-2022** calling upon the **Borrowers/Guarantors/ Mortgagors 1) Sri. Veerayya Billayya Hiremath** S/o Billayya, Site No.1078, 7th Block, Sir.M.Vishweshwaraiah Layout Further Extension, Muddinapalya Circle, Gidadakonenahalli, Bengaluru-560091, to repay the amount mentioned in the notice being **Rs.4,22,684.21 Paisa** (Rupees Four Lakh Twenty Two Thousand Six Hundred Eighty Four and Twenty One Paisa Only) as on **03.06.2022**, within 60 days from the date of receipt of the said notice, together with further interest and incidental expenses and costs.

The Borrowers/Guarantors/Mortgagors having failed to repay the amount, notice is hereby given to the Borrowers and the public in general, that the undersigned has taken possession of the property described herein below in exercise of powers conferred on him / her under Section 13 (4) of the said Act, read with Rules 8 & 9 of the Security Interest (Enforcement) Rules, 2002 on this **19th day of November 2022.**

The borrowers attention is invited to provisions of sub Section (8) of Section 13 of the Act, in respect of time available, to redeem the secured assets.

The Borrowers/Guarantors/Mortgagors in particular and the public in general are hereby cautioned not to deal with the property and any dealings with the property will be subject to the charge of **Bank of Baroda** for an amount of **Rs.4,22,684.21 Paisa** (Rupees Four Lakh Twenty Two Thousand Six Hundred Eighty Four and Twenty One Paisa Only) as on **03.06.2022.** together with further interest and incidental expenses and costs.

Description of the Immovable Property: Property Standing in the Name of : Sri. Veerayya Hiremath

All that piece & parcel of the Property bearing Site No.1078, in the Layout formed by BDA at 7th Block, Sir M. Vishweshwaraiah layout further Extension, Near Nadaprabhu Kempegowda Circle, Bengaluru-560091, measuring East to West 12.00 meters or 40 feet and North to South 9.00 meters, measuring in all 108.00 Square meters and bounded on: East by: Site No.1088, West by: Road, North by: Site No.1077, South by: Site No.1079.

Date : 19.11.2022
Place : Bengaluru

Sd/- Authorised Officer
Bank of Baroda

Government of Karnataka

Department of Fisheries

Directorate of Fisheries, 3rd Floor, Podium Block, V.V. Tower, Dr.B.R.Ambedkar Veedi, Bengaluru-560 001, Phone: 080-2286 4681/4604, Fax: 080-2286 4619 email: dof-blr-ka@nic.in Website: https://fisheries.karnataka.gov.in

Ref : TECHOFSP/125/2022,E-863703 Date: 17-11-2022

TENDER NOTIFICATION THROUGH e-PROCUREMENT

Sub: Inviting tender (retender) for the supply of Extruded Floating Pelleted broodstock Fish Feed and other items to various fish seed production Farms of the Department of Fisheries in the State.

The Department of Fisheries has invited tender for supply of **Extruded Floating pelleted broodstock fish feed and other items** to various fish seed production centres of the State from manufacturers or their authorised dealers .

Tender forms and documents may be downloaded from Govt. of Karnataka e-Procurement Website **www.eproc.karnataka.gov.in from 18/11/2022 onwards.**

Last date for uploading tender is **07/12/2022.**

For more information contact 080-23010900/901/ 080-22864681/4604.

Sd/-
Director of Fisheries

DIPR/CP/3178/SHIRDI SAI/2022-23

QuoteExpress
THE WAY TO GET STARTED IS TO QUIT TALKING AND BEGIN DOING › WALT DISNEY

PUBLIC NOTICE

This is to inform the General Public that my client has entered into Agreement to Sell dated 14-11-2022, to purchase the schedule properties from its owner Sri.K Manjunath, Son of Late M Krishna Murthy, Aged about 59 years, residing at No:104, Twelfth Main Road, Twenty Ninth Cross, Near BNM Engineering College, Second Stage, Banashankari, Bangalore-560070, PAN: ACRPM2858B/ AADHAAR: 6586 7147 408;

Any person, having any claim over the schedule properties claiming through the predecessors in title or any other person/s, may lodge their objections or claims, in writing with all supporting documentary evidence by registered post with regard to such claim with the undersigned within 7 (seven) days hereof, failing which my client/s will proceed to conclude the Sale Transaction. Any claims lodged thereafter will not be entertained by my client/s;

SCHEDULE

FIRST ITEM: All that piece and parcel of the property bearing Municipal No:185 (BDA No.185 in Sixth Block, Third Phase, Banashankari Third Stage) now situated at Seventh Cross, Banashankari Third Stage, Third phase, Sixth Block Bangalore Ward No.163-Kathriguppe (old ward no.54), PID No.54-96-222, together with the structures standing thereon and bounded on the:

East by : Site bearing BDA No.222;
West by : Road;
North by : Road;
South by : Site bearing BDA No:186;
Measuring: East to West: 10.95 meters; North to South : (5.40 + 2.55)/2 meters; In all admeasuring 43.52 sq.mts;

SECOND ITEM: All that piece and parcel of the property bearing Municipal No:222 (BDA No.222 in Sixth Block, Third Phase, Banashankari Third Stage) now situated at Seventh Cross, Banashankari Third Stage, Third phase, Sixth Block Bangalore Ward No.163-Kathriguppe (old ward no.54), PID No.54-96-222, together with the structures standing thereon and bounded on the:

East by : Road;
West by : Site bearing BDA Nos.186 and 185;
North by : Road;
South by : Site bearing No:221;
Measuring: East to West: 11.25 meters;
North to South : (3.30 + 7.30)/2 meters;
In all admeasuring 60.15 sq.mts;

N S SATYANARAYANA GUPTA
K S Nayak, N S Rachana,
N C Janardhan
Rachana Law Associates,
"Lakshmideep", I Floor, No:2980, 17th Cross, Banashankari II Stage, BANGALORE – 560 070; PH : 9731333880
Dt:19-11-2022

QuoteExpress
IF YOU'RE GOING THROUGH HELL, KEEP GOING › WINSTON CHURCHILL

PUBLIC NOTICE

My client **Smt. Rajeshwari** W/o.Cholaraj, residing at Hosakerehalli, Banashankari, Bangalore- 560 0085 confirm resident of the above said address we hereby declare that my client has lost the below mentioned original Documents while travelling neat-Doddaballapur Taluk office Circle. The Document of title Documents Sale deeds pertaining to land bearing Sy.No.205, Arudi village, Sasulu Hobli, Doddaballapur Taluk. This above property is registered as **Document No.1867/1995-96 dated 11.09.1995 dated 11.09.1995** and **Document No.3563/2005-06 dated 17.11.2005,** further police complaint has been lodged on 16.11.2022 in Doddaballpaur Town Police Station vide reference NCR No.614/2022 to this effect which has been duly acknowledged. The above Public Notice is now issued. Any person having claim in possession of the said Documents may represent to the under signed **within 07 days** failing which it will be taken that there are no claims.

M.SRINIVASA, RENU.K.H, Advocates
Rojipura, Court Road, Dodballapur Town
Ph. 9986524924, 8296864814

PUBLIC NOTICE

This is to notify the general public that my client Sri R. Vijayeendra is intending to purchase the immovable property described in schedule hereunder written from Kumari Sunanda .M.S. D/o late M. Surendranath. Any person/s, institution having any claim or objection in my client proceeding to finalise the sale transaction, they may do so by filing his/her/their/its claim/objection supported with documents so as to reach the undersigned within 7 days from the date of this publication. No claim shall be entertained after the expiry of the period notified above. Further if no claims or objections is received within the date stipulated above my client would conclude the proposed sale transaction as though there are no claims or objections.

SCHEDULE PROPERTY

All that piece and parcel of immovable property being residential flat bearing No.B2, 1st Floor, 'JANHAVI CLUSTERS" constructed over the immovable property bearing No. 118, P&T 1st Stage Colony, Geddalahalli Village, Bangalore North Taluk measuring 950 Sq.ft super built up area comprising of 1 living cum dining room, one Master bedroom and attached toilet, One second bedroom, one kitchen, one Bathroom cum EWC, open balcony, passage between bedroom No.2 and Dining room and landing steps built on super structure with RCC frame, all rooms with flush doors and living room with Marble flooring together with one covered car parking, 1/6th undivided share in the immovable property bearing No. 118, P&T 1st Stage Colony, Geddalahalli Village, presently Sanjaynagar 1st Stage, measuring 43.212 Sq.Mtrs or 465.13 Sq.ft with BBMP Katha No. 118/1, PID No.100-738-118/1, E Katha No. 1638292, 1st Stage, Sanjaynagar, Bangalore - 560094.

M.S. Narayan, P.R. Arjun, Advocates
No.50, Central Street, Kumar Park West, Bangalore-560020.
Bangalore, Date: 22-11-2022

THE HUTTI GOLD MINES COMPANY LIMITED

(A Government of Karnataka Undertaking)
CIN No.U85110KA1947SGC001321
Hutti-584 115, Raichur Dist., Karnataka State. Tele: (08537) 275740/276339/ 275463, website: www.huttigold.co.in e-Mail: material276339@gmail.com

T.No.39/22-23 No.HGML/EOI/10/2022-23/Call-2 Date:22.11.2022

Tender Notification-Invitation for Expression of Interest (EOI)

Expression of Interest (EOI) for hiring the services of a Global Consultancy agency/ firm for NABL accreditation and automation of Assay and chemical Lab.

Interested consultant/consultancy firm/individual consultants shall visit the link **www.eproc.karnataka.gov.in** for necessary details like General conditions, eligibility criteria, etc., The interested agencies need to register with e-procurement GoK, Bengaluru for participating EOI.

SHEDULE OF EVENTS

Pre-bid meeting (Zoom): **26.11.2022,10.30 AM**
Last date for receipt of bid: **07.12.2022 at 4.00 PM**
Date & Time for Opening of EOI bid:**10.12.2022 at 10.00 AM**

Sd/- Dy.General Manager (Materials)

"LEADING GOLD PRODUCER IN INDIA"

ADITYA BIRLA CAPITAL

PROTECTING INVESTING FINANCING ADVISING

Aditya Birla Housing Finance Limited

Registered Office at Indian Rayon Compound, Veraval, Gujarat – 362266
Branch Office: Aditya Birla Housing Finance Limited, Star Avenue, No.1(78), 3rd Floor, 6th Cross Street, Victoria Layout, Victoria Road, Beside Vijaya Bank, Bangalore- 560025
Contact No: 1.ABHFL: Authorized Officer Mr. M Vasanth , Contact No - +918939943443 and Mr. Chirag Lokhande, Contact No. - +919773758208 2.Auction Service Provider (ASP)
M/s e-Procurement Technologies Limited- Auction Tiger, Mr. Ram Sharma; Contact No. +91 8000023297

SALE NOTICE FOR SALE OF IMMOVABLE PROPERTY

E-Auction Sale Notice for Sale of Immovable Asset(s) under the Securitization and Reconstruction of Financial Assets and Enforcement of Security Interest Act, 2002 read with provision to rule 8(6) of the Security Interest (Enforcement) Rules, 2002.

Notice is hereby given to the public in general and in particular to the Borrower(s) and Guarantor(s) that the below described immovable properties mortgaged/charged to the Aditya Birla Housing Finance Limited/Secured Creditor, the possession of which has been taken by the Authorized Officer of Aditya Birla Housing Finance Limited/Secured Creditor, will be put to sale by auction on **"As is where is", "As is what is", and "Whatever there is"** on **28-12-2022,** for recovery of **Rs.59,26,884.05 (Rupees Fifty Nine Lakhs Twenty Six Thousand Eight Hundred and Eighty Four and Paise Five Only)** as on **08-07-2021** and further interest and other expenses thereon till the date of realization, due to Aditya Birla Housing Finance Limited/Secured Creditor from the Borrowers namely **Mr. Rajesh. M, Mr. Mahadevaiah, Mr. Mahadevamma and M/s Nethravathi Enterprises**

The reserve price will be **Rs.98,65,800/- (Rupees Ninety Eight Lakhs Sixty Five Thousand Eight Hundred Only)** and the Earnest Money Deposit (EMD) will **Rs.9,86,580/- (Rupees Nine Lakhs Eighty Six Thousand Five Hundred and Eighty Only).** The last date of EMD deposit is **27-12-2022.** The date for inspection of the said property is fixed on **26-12-2022 between 11:00 am to 04:00 pm.**

DESCRIPTION OF IMMOVABLE PROPERTY: All the piece and parcel of property bearing Site No.11, Katha No.433, Old Katha No.14/1, Assessment No.14 then 14/1A, presently 14/1A2 situated at Malagala Village, Yeshwanthapura Hobli, Bangalore North Taluk, measuring East to West 42 feet and North to South on the Eastern Side 48 feet, on Western side 39 feet in all measuring 1827 sq.feet and bounded on the North by Road, South by Property No.10, East by Property No.1, West by Road

For detailed terms and conditions of the sale, please refer to the link provided in Aditya Birla Housing Finance Limited/Secured Creditor's website i.e. **https://homefinance.adityabirlacapital.com/properties-for-auction-under-sarfaesi-act or https://sarfaesi.auctiontiger.net**

Date: 22.11.2022
Place: Bangalore

Sd/- Authorized Officer,
Aditya Birla Housing Finance Limited

CHOLAMANDALAM INVESTMENT AND FINANCE COMPANY LIMITED

Chola Enter a better life

Corporate Office: 1st Floor, 'Dare House', No.2, N.S.C. Bose Road, Chennai - 600 001
Branch Office: Municipal No.45, (Old Nos. 45& 45/1), Second Floor, Lalbagh Road, Bangalore - 560 027.
Branch Office: No.74/22, HV Arcade, 2nd Floor, Sy No. 751/2, Bagalur Road, Hosur - 635109

DEMAND NOTICE UNDER SECTION 13[2] OF THE SECURITIZATION AND RECONSTRUCTION OF FINANCIAL ASSETS AND ENFORCEMENT OF SECURITY INTEREST ACT 2002

You, the under mentioned Borrowers / Mortgagors is hereby informed that the company has initiated proceedings against you under the Securitization and Reconstruction of Financial Assets and Enforcement of Security Interest Act, 2002 and that the Notice under 13 (2) of the Act sent to you by Registered Post Ack. Due for Borrower/s has been returned undelivered. Hence, you are hereby called upon to take notice and pay the outstanding loan amount mentioned against the said account with interest accruing there from within 60 days from the date of this publication, failing which the company will proceed against you by exercising its right under Sub-Sec (4) of Section 13 of the Act by enforcing the below mentioned security to realize its dues with interests and costs. It is needless to mention that this notice is addressed to you without prejudice to any other remedy available to the company.

Sl. No.	Loan Account No. & Name and Address of the Borrower/s	Loan Amount	Date of Demand Notice & Amount Outstanding
1.	**Loan Account No. X0HEBAN00001112676, X0HEBAN00002358667 & HE02BAN00000006833** 1 **Dhanashekar Reddy BN** No 751, 5th Block, 60th Cross, Rajaji Nagar, Bangalore North, Karnataka - 560 010. 2. **Dhanashekar Reddy Narayanaswamy Bodabandahalli** 3. **Narayanaswamy B H** 4. **Usha Rani** 5. **Bodabandahallihanumanthrayappa Narayanaswamy** **All are residing at:** No.2375, 1st Main Road, RPC Layout, Bangalore, Karnataka - 560 104. 6. **M/s Pavan Manpower And Allied Services** 2nd Floor, No.751, 60th Cross, 5th Block, Rajaji Nagar, Bangalore, Karnataka - 560 010.	**30-12-2013, 31-03-2018 & 26-11-2020 Rs.1,50,48,649/-, Rs.73,69,664/- & Rs.28,50,000/- Totally Rs.2,52,68,314/-**	**10/11/2022 & Rs.92,61,724/-, Rs.74,87,014/- & Rs.22,61,139/- Totalling to Rs.1,90,09,877/- as on 05-11-2022** with further interest thereon.
	Schedule of Property: All that piece and parcel of Flat No.101& 102, Ground Floor , New Municipal No.4/1 & 4/1-1 and Flat No.103 &104, First floor, New Municipal No.4/1-2 & 4/1-3, Super built up area of 2,200sq.ft along with 600 Sq.ft of undivided share Flat No.105 Second Floor measuring 980sq.ft New Municipal No.4/1-4 along with 300 Sq.ft undivided share & Flat No.106 new Municipal No.4/1-5 Second floor measuring 980sq.ft along with 300 Sq.ft of undivided share in property bearing No.19 &20 of V.P.Khatha No.559/A, Situated at Veerannapalya Village, NagawaraDhakle, KasabaHobli, Bangalore North Taluk, Bangalore. Presently comes under the jurisdiction of BBMP and bounded On : East by : Property No.21, West by : Property No.18, North by : Road, South by : Private property Measuring East to West: 60ft and North to South : 40ft and building constructed thereon. Within the Registration District of Bangalore and Sub Registration Office.		
2.	**Loan Account No. X0HEBAN00001691834** 1. **Venugopal R** 2. **Indra V** No. 245/1, Near Govenament School, Horamavu Agara Kaltanagar, Bangalore, Karnataka - 560 043.	**31-05-2016 Rs.27,02,698/-**	**10/11/2022 & Rs.24,30,372/- as on 05-11-2022** with further interest thereon.
	Schedule of Property: All that piece and parcel residential property bearing municipal khatha no.131/247, BBMP Ward No.25, Situated at Krishnarajapuram Hobli, Horamavu, Bangalore East Taluk, presently within the limits of BBMP and bounded on: East by: Property belongs to Sri. Papanna, West by: Property belongs to Narayanappa, North by: Road and South by : property belongs to Sri.R.Venkatesh, Measuring: North 44ft South 34 ft East 55 ft West 77 ft within the registration district of Bangalore and Sub Registration Office.		
3.	**Loan Account No. X0HEBAN00001895526** 1. **Adishesh A M** 2. **Sujatha B** No.170, Katha No.42/2, Nyanappanahalli Village, Begur Hobli, Bangalore, Bangalore South, Karnataka - 560068. 3. **M/s. Nambhu Enterprises** No.3361, Durgambha Nilaya, 6th Main 3rd Cross, Chamundeshwari Nagar, Begur, Bangalore South, Karnataka - 560 068.	**31-07-2017 Rs.25,71,253/-**	**10/11/2022 & Rs.25,49,661/- as on 05-11-2022** with further interest thereon.
	Schedule of Property: All that piece and parcel of the property bearing Site No.38, Katha No.313/2A, situated at Begur Village, Begur Hobli, Bangalore South Taluk, and bounded on : East by : Site No.29, West By : Road, North by : Site No.39, South by : Site No.37, Measuring East to West: 40ft and North to South : 25ft., In total 1000Sq.ft and building constructed thereon.		
4.	**Loan Account No. X0HEBAN00002737914** 1. **Narayanappa Siddappa** 2. **Pushpa Veni N** 3. **Madhuravani N** **All Residing At:** 144/6P, 1st D Main, Nr BSR Splender Apt, Vijaya Bank Colony, Horamavu, Bangalore, Karnataka - 560 043.	**31-12-2018 Rs.32,00,000/-**	**10/11/2022 & Rs.28,92,813/- as on 05-11-2022** with further interest thereon.
	Schedule of Property: All that piece and parcel of site No.30,House List Khatha No.144/6p,Situated at Horamavu Village, K.R.Puram, Hobli, Bangalore South Taluk, Presently comes under the limits of BBMP and bounded on: East by: Site No.31, West by: Site No.29, North by: Road and South by: Private property Measuring East to West: 30 feet and North to South:40 feet in all measuring 1200 Square feet along with building constructed thereon. within the registration district of Bangalore and Sub Registration Office.		
5.	**Loan Account No. HE01GAL00000012236** 1. **Gafur Khan Jiyaulla** 2. **Rubeenan A** 3. **Nas Catering and Cooking** **All are residing at:** No 45, Siluvepura Main Road, Kasagattapura, Bangalore Rural, Karnataka – 560 090. 4. **M S WELDING WORK** No.863, 6th Cross, Chikkabanavara, Bangalore Rural, Karnataka - 560 090.	**30-06-2021 Rs.20,00,000/-**	**10/11/2022 & Rs.20,16,590/- as on 05-11-2022** with further interest thereon.
	Schedule of Property: All that piece and parcel of property bearing Site No.45,Katha No.54,Situated at Kasagattapura Village, Hesaragatta Hobli, Bangalore North Taluk, Presently within the Kasagattapura Village Panchayath, and bounded on: East by : Property No.47, West by: 30 Feet Road, North by: Property No.44, South by: Property No.46, Measuring East to west 40 Feet and North to South 30 Feet, in all Measuring 1200 Square Feet, along with building constructed thereon. within the Registration District of Bangalore and Sub Registration Office.		
6.	**Loan Account No. X0HEBAN00001922284** 1. **Syed M Saleel** 2. **Mehreen Saleel W** 3. **M/s. Samara Consultants** All Residing At: B-102,RMZ Galleria, Yelahanka Police, Station Circle, Opp. Yelahanka, Bangalore, Karnataka - 560 064. 4. **M/s. Samara Labs And Chemicals Private Limited** 958, Samara Swiaa Town, Sadahalli Post, New Airport Road, Devanahalli, Karnataka - 562 110.	**28-02-2017 Rs.1,00,00,000/-**	**10/11/2022 & Rs.76,83,552/- as on 05-11-2022** with further interest thereon.
	Schedule of Property: All that piece and parcel of property bearing Apartment No.B-0102, on the First Floor in Tower Amber in the building known as RMZ Gallria Residences having 177.482sq.ft super built up area and along with 0.3396% of undivided share formed in property bearing New Khata No.181/898/755 Old Khatha No.898/755 (formerly bearing Sy.no.144) and Khata No.181/898/755/2 (old No.898/755) formed Sy.No,144) Situated at Bangalore Bellary Road, Yelahanka Post, Yelahanka, Bangalore, as and bounded on: East by : Railway Line, West by: Area Relinquished in favour of BBMP out of the Mixed use property and Bangalore - Bellary Road Thereafter, North by : Railway Line/railway Bridge and South by: The Schedule B Property.		
7.	**Loan Account No. HE01HOR00000018979** 1. **Manjunatha M Muniyappa** 2. **Mamathav** 3. **Sree Manjunatha Materials Supply** **All residing at:** Plot No 15, Maruthi Nagar, Yallamma Devi Nilaya, Yadavanahalli Anekal, Bangalore, Karnataka - 562 107.	**30-12-2021 Rs.35,00,000/-**	**10/11/2022 & Rs.35,40,786/- as on 05-11-2022** with further interest thereon.
	Schedule of Property: All that piece and parcel of residential property bearing Site No.15, property No.1075/14, E-Katha Property ID No.150200101500101268, Old Janjar No.1075, measuring East to West : 50 Feet and North to South : 30 Feet totally measuring 1500 Sq.ft. carved in Sy.No.50/4 (Converted from agricultural to non-agricultural residential purpose vide order bearing No.B.DIS/ALN/SR(A)62/1988-89 passed by the Deputy Commissioner, Bengaluru District, Situated at Yadavanahalli Village, comes under Neraluru Grama Panchayath limits, AttibeleHobli, Anekal Taluk, Bengaluru Urban District and bounded as follows: East by : 20 feet Road, West by: Property in Sy. No.50/5, North by: Site No.16, South by: Site No.14, In the midst above said land with RCC Building.		

Date: 22.11.2022
Place: Bangalore

Authorized Officer
For Cholamandalam Investment and Finance Company Limited

All the news. In just a click. Log to www.newindianexpress.com

/thenewindianxpress
@newindianxpress
+The New Indian Express
GET IT ON Google Play | Download on the App Store

QuoteExpress
THE ONLY CONSTANT IN THE TECHNOLOGY INDUSTRY IS CHANGE › MARC BENIOFF

GOVERNMENT OF ODISHA, "e"-PROCUREMENT NOTICE WORKS DEPARTMENT

B-866 E-mail: ceroads.bbsr@gmail.com

Bid Identification No. CE-DPI & R-29/2022-23

1. The Chief Engineer (DPI & Roads), Odisha on behalf of Governor of Odisha invites percentage rate bids in double cover system in ONLINE MODE form eligible contractors for Road work as mentioned below:
2. Nature of work : Road work
3. No. of work : 1 No.
4. Tender Paper cost : Rs.10,000.00
5. Class of Contractor : Special Class/Super Class
6. Available of bid document in the website : From 10.00 A.M. of 28.11.2022 to 5.30 PM of 19.12.2022
7. Date of opening of Bid : Dt.20.12.2022 at 11.30 AM
8. The Bidders have to participate in ONLINE bidding only. Further details can be seen from the website: https://tenderodisha.gov.in . Any addendum / corrigendum / cancellation of tender can also be seen in the said website.

Sd/- Chief Engineer (DPI & Roads),
Odisha

OIPR-34111/11/0058/2223

Bhubaneswar Municipal Corporation

VIVEKANAND MARG, NEAR KALPANA SQUARE,
BHUBANESWAR-751014

No: 54118 / BMC DT: 19.11.2022
XXXXX-11/SWMPMV/90/2022-23

NOTICE INVITING TENDER (NIT)
NATIONAL COMPETITIVE BIDDING THROUGH e-Procurement

C-1606: On behalf of the Commissioner, Bhubaneswar Municipal Corporation (BMC), Executive Engineer (Sanitation), BMC Invites tenders through e-Procurement in conformity with terms and conditions of the tender document in Two Bid System (Part-I): General & Technical Bid and Part II: Financial Bid /Price Bid/BOQ) from intending bidders fulfilling the eligibility criteria and other qualifying requirements mentioned in this tender document for **"Procurement of 40 nos. Light Capacity Commercial Vehicles (Garbage Tippers) of 3.3 to 3.5 Cum capacity with partition of Wet & Dry waste for door to door collection of segregated Solid Waste".** Each bid should be submitted online through the website https://tendersodisha.gov.in by eligible bidders. The bidders should have necessary portal enrolment (Digital Signature Certificate) under e-procurement process of Govt. of Odisha in required class/category. For queries, if any on this tender document, intending bidders may Contact Executive Engineer (Sanitation)/ Deputy Commissioner (Sanitation), Bhubaneswar Municipal Corporation, Bhubaneswar.

Standard technical specification for Light Capacity Commercial Vehicles (Garbage Tippers) of 3.3 to 3.5 Cum capacity is enclosed in Appendix-I of the bid document.

1. Schedule of Events:

Sl. No	Description	Critical Dates
1.	Period of availability of tender document for bidding.	From 21.11.2022 (10:00 AM) to Dt. 08.12.2022 (till 5:00 PM)
2.	Pre- Bid Meeting	Dt. 28.11.2022 (time 12:00 Noon)
3.	Submission of Pre-bid queries by bidders to email id: **dc-sanitation@bmc.gov.in**	Dt. 29.11.2022 up to 5:00 PM
4.	Last date and time for submission of proposal on online mode	Dt. 08.12.2022 (till 5:00 PM)
5.	Date & Time of opening of technical proposal	Dt. 09.12.2022 (12:00 Noon)

2. Other details can be seen in the bidding document available in website **https://tendersodisha.gov.in** (for view, download and bidding) and in BMC Website **www.bmc.gov.in** (for view and download only).
3. All amendments, Clarifications, time extension etc. will be uploaded in the website only. Bidders should regularly visit the above website to keep themselves updated.
4. Authority reserves the right to reject any or all the tender without assigning any reasons thereof subject to the limitations prescribed by Central Vigilance Commission.

By Order of Commissioner, BMC
Sd/- Executive Engineer (Sanitation)
Bhubnaeswar Municipal Corporation

OIPR- 13002/11/0161/2223

Bank of Baroda

बैंक ऑफ़ बड़ौदा Bank of Baroda
(A Government of India Undertaking)

Overseas Branch, Vijaya Towers, M1 Floor, Trinity Circle, MG Road, Bangalore-560001

POSSESSION NOTICE (For Immovable Property)

Whereas, The undersigned being the Authorised Officer of the **Bank of Baroda** under the Securitisation and Reconstruction of Financial Assets and Enforcement of Security Interest (Second) Act, 2002 and in exercise of powers conferred under Section 13(2) read with Rule 3 of the Security Interest (Enforcement) Rules, 2002 issued a Demand Notice dated **11.11.2021** calling upon the **Borrower and Guarantor : (1) M/s. Bestovo Foods Pvt. Ltd. ,** Unit No. 114, Ground Floor Oxford Tower Municipal No. 139, Old Airport Road, Kodihalli, Bangaluru-560008 Factory: Survey No. 47/3 Achar Thimmapur Village, Koppal Taluk & District, Karnataka. **(2) Mr. Vikram Jagmohan** S/o Shri N. Jagan Mohan, Plot No. 41, 1st Cross , Ashwini Layout , Ejipura, Banglore 560047 Karnataka. **(3) Mr. Yashwanth Krishna** S/o P. Surendernath, Plot No.. 396/1, 5, 6th Main, 7th Cross, Duo Height Layout Begur, Banglore -560068. **(4) Mr. Gopalappa C. Gangoor,** S/o Late Chandershekharappa, (Residential House) No. 3 Khata No. 973, New PID No. 026 W 0655-25 situated at Kowdenahalli Village, K.R.Puram Hobli Banglore -560037 **(5) Mr. Nihth Krishna P.** S/o Surendantha, plot No. 396 , 6th Main, 7th Cross, Duo Heights Layout, Begur, Banglore-560068. **(6) Sri. P.C. Gopinath,** S/o Sri P. Chandershekar and **Smt. Sridevi Gopinath** wife of Sri P.C. Gopinath , Plot No. 2440, Heritage Way, Union City CA, Also at , Door No. 4/1738/2, A, Block , Durganagar Colony, Greamspet, Chittoor, AP -517002. **(7) Mr. Govindacharya** Unit No. 114, Ground Floor Export Tower Municipal No. 139, Old Airport Road, Kodihalli, Bangaluru-560008 Factory: Survey No. 47/3, Acharr Thimmapur Village, Koppal Taluk & District, Karnataka. **(8) Mr. Jagamohan Nagammanavar,** Unit No. 114, Ground Floor Export Tower Municipal No. 139, Old Airport Road, Kodihalli, Bangaluru-560008 Factory: Survey No. 47/3, Achar Thimmapur Village, Koppal Taluk & District, Karnataka, to repay the amount mentioned in the notice being **Rs. 7,30,49,732.23** (Rupees Seven Crores Thirty Lacs Forty Nine Thousand Seven Hundred Thirty Two and Twenty Three Paise only) within **60 days** from the date of receipt of the said notice.

The Borrower having failed to repay the amount, notice is hereby given to the Borrower and the public in general that the undersigned has taken possession of the property described herein below in exercise of powers conferred on him/her under sub section (4) of Section 13 of the said Act read with Rule 8 of the Security Interest (Enforcement) Rules 2002 on this **16th day of November of the year 2022.**

The Borrower/Guarantor/Mortgagors in particular and the public in general is hereby cautioned not to deal with the property and any dealings with the property will be subject to the charge of **Bank of Baroda** for an amount of **Rs. 7,30,49,732.23** (Rupees Seven Crores Thirty Lacs Forty Nine Thousand Seven Hundred Thirty Two and Twenty Three Paise only) and interest thereon at the contractual rate plus cost, charges and expenses till date of payment.

The borrower's attention is invited to sub-section (8) of Section 13 in respect of time available to redeem the secured assets.

Description of the Immovable Property: (1) The Property is belongs to Sri Vikram Jaganmohan. All that piece & Parcel of Site No. 89, Khata No. 1310/89, E-Khata No. 150200101200301380 formed in NRI's Converted land bearing Sy.No. 190/P4 to P14, P16, P-18, P-19, P-22 to P 24, P-27, P-32, P-36 to P-38, P-44, P-46, P-47 & P-49 in the layout named as NRI's Centre City, situated at Ballur Village, Attibele Hobli, Anekal, Bengaluru Total Area-3400 Sq.ft & Bounded on: East : Private Property, West : 30 ft Road, North by : Site No. 90, South : Site No. 88.

(2) The Property is belongs to Sri Vikram Jaganmohan: All that piece & Parcel of Site No. 23, khata No. 1270/23, E-Khata No. 150200101200301336 formed in NRI's Converted land bearing Sy.No. 190/P4 to P-14, P16, P-18, P-19, P-22 to P-24, P-27, P-28, P-32, P-36 to P-38, P-44, P-46, P-48 & P-49 in the layout named as NRI's Centre City, situated at Ballur Village, Attibele Hobli, Anekal Taluk, Bengaluru urban District, Total Area-2400 Sq.ft & Bounded on: East : 30 ft Road, West : Site No. 20, South : Site No. 24, North : Site No.22.

(3) The Property is belongs to Sri.Nihith Krishna.P. All that piece & parcel of Site No. 379, Khatha No. 1119/379, E-Khatha No. 150200101200301178 formed in NRI's Converted land bearing Sy.No. 190/P4 to P-14, P16, P-18, P-19, P-22 to P-24, P-27, P-28, P-32, P-36 to P-38, P-44, P-46, P-48 & P-49 in the layout named as NRI's Centre City, situated at Ballur Village, Attibele Hobli, Anekal Taluk, Bangalore Urban District. Total Area: 1200 sq. ft and bounded on: East : 30 ft Road, North : Site No. 380, West : Site No. 382, South : Site No. 378.

(4) Property Belongs to Sri. Gopal C Gangoor, S/o Late Chandrashekharappa. All the piece and parcel of Property (Residential House) No.3, Khata No. 973, New PID No. 026 W 0655-25 situated at Kowdenahalli Vilalge, K R Puram Hobli, Bangalore East Taluk. Now coming under the purview of Bruthat Bangalore Mahanagara Palike Toal Area- 960 Sq.ft and bounded on : East : 20 ft Road, North : Site No. 4, West : Private Property, South : Site No.2.

(5) Property belongs to Yashwanth Krishna. Residential Apartment bearing No. 504 on fifth Floor, Block-2, Wing Cmeasuring a total super built up area 1272 sq ft consisting of 2 bedroom in the High Rise Multistoried Residential flat Apartment Building Known as Suncity Gloria" and one car Parking space No.651 in basement constructed on Sy.No. 18/3A1,18/38, 18/3C2, 18/3C 1A, 18/3C1B, 18/3C1C and 18/3C1D, situated at Doddakannahalli Village, Varthur Hobli, Bangalore East Taluka. East : Mullur Village Boundry, West : Sy.No. 18/2 belonging to the Railway Department, North : Sy.No. 18/3A2, South : Sarjapura Main Road.

Date : 16.11.2022
Place : Bangalore

Sd/- Authorised Officer
Bank of Baroda

PUBLIC NOTICE

ICICI Bank | **Branch Office:** ICICI Bank Ltd. 4/10, Mythree Tower, Bommanhalli Hosur Main Road Bangalore- 560068

The following borrower/s have defaulted in the repayment of principal and interest of the loans facility obtained by them from the Bank and the loans have been classified as Non-Performing Assets (NPA). A notice was issued to them under Section 13 (2) of Securitisation and Re-construction of Financial Assets and Enforcement of Security Interest Act-2002 on their last known addresses, however it was not served and hence they are hereby notified by way of this public notice.

Sr. No.	Name of the Borrower/ Co-Borrower/ Guarantor/ (Loan Account Number) & Address	Property Address of Secured Asset / Asset to be Enforced	Date of Notice Sent/ Outstanding as on Date of Notice	NPA Date
1.	Srikanta Upadhyay/ Vandana Upadhyay/ Bangalore Blues Entertainment India Private Limited/ Delphi-3 No 601 Prestige Acropolis No 20 Hosur Road, Next to Forum Mall Koramangala Bangalore- 560029/ LBBNG00005044376	Schedule 'A' Property (Description of The Entire Property) All That Piece and Parcel of The Property Bearing Municipal No.20, Hosur Road, Madiwala Division No. 63, Benagaluru Totally Measuring 27118 Square Meters (After Excluding 3545 Square Meters For Community Hall Presently Identified As Satya Sai Samskruta Sadanam) and Together Bounded On The: East By : Hosur- Bengaluru Road; West By : Hosur- Bengaluru Road; North By : Private Property in S. No. 67; and South By : Private Property in S. No. 151 Schedule 'B' Property (Description of The Undivided Share Hereby Conveyed) 3064 / 758237th Undivided Share, Right, Title, Interest And Ownership in The Land in Schedule 'A' Property (which Comes To 1180 Square Feet Of Land Share). Flat 1 Details All The Piece And Parcel of The Residential Apartment Bearing No. 802 on The Eighth Floor of The Block- "Delphi" and Forming One of The Buildings In The "Acropolis" Constructed on The Schedule 'A' Property, Admeasuring 3064 Square Feet of Super Built Up Area Approximately Inclusive of Proportionate Share in The Common Areas, Such As Passages, Lobbies, Lifts, Staircases and Other Areas of Common Use With Restricted Rights to Use Terrace Area To Reach The Lift Room and The Water Tank For Repairs, If Any, With One Covered Car Parking Space in The Basement Floor. The Said Residential Apartment Is Now Known As And Bears The Separate New Municipal No.20 / 64 (old No.802), Pid No. 63-159-20/64, At Dr. M. H. Marigowda Road, Adugodi, Ward No 63- Lakkasandra, Bengaluru. Flat 2 Details (Description of The Apartment Hereby Conveyed) All The Piece And Parcel of The Residential Apartment Bearing No. 801 on The Eighth Floor of The Block- "Delphi" and Forming one of The Buildings in The "Acropolis" Constructed on The Schedule 'A' Property, Admeasuring 3064 Square Feet of Super Built Up Area Approximately Inclusive of Proportionate Share in The Common Areas, Such As Passages, Lobbies, Lifts, Staircases and Other Areas of Common Use With Restricted Rights to Use Terrace Area to Reach The Lift Room And The Water Tank For Repairs, If Any, With Two Covered Car Parking Spaces In The Basement Floor. The Said Residential Apartment Is Now Known As and Bears The Separate New Municipal No.20 / 63 (old No.801), Pid No. 63-159-20/63, At Dr. M. H. Marigowda Road, Adugodi, Ward No 63 - Lakkasandra, Bengaluru.	21/04/2022 Rs. 9,82,89,660/-	29/06/ 2021

The steps are being taken for substituted service of notice. The above borrower/s and/or their guarantors (as applicable) are advised to make the payments of outstanding within period of 60 days from the date of publication of this notice else further steps will be taken as per the provisions of Securitisation and Re-construction of Financial Assets and Enforcement of Security Interest Act, 2002.

Date : November 22, 2022
Place : Bangalore

Authorized Officer
ICICI Bank Limited

PUBLIC NOTICE

"This is to inform the general public that **"M/s. Sangam Lingam & Co,** a Partnership Firm having its registered office at Lakshmi Coffee Curing Works, LCCW, Belur Road, Ibdane, Kuppalli, Hassan, Karnataka, 573217., was Constituted and administered vide Amendment to the Partnership dated 19.12.2002 registered before the registrar of firms bearing registration No.150/1993-94 That currently LINGAPUR ESTATES LTD and SANGAMESHWAR COFFEE ESTATES are the partners and are in-charge of and responsible for the entire affairs of the said firm. The above said Partnership firm M/s. Sangam Lingam & Co had approached M/s. Kotak Mahindra Bank Limited for sanction of various financial credit facilities and that during the course of title verification, it has been found that Original Sale Deed dated 04.02.1988 vide Document No.140/1988-89, Original Sale Deed dated 04.02.1988 vide Document No.141/1988-89, Original Partnership Deed dated 29.03.1993 and Original approved building plan dated 29.07.1995 vide Doc No. L P No.151/93-94, were misplaced/non-traceable. If anyone has/any objections on the misplacement of the said earlier partnership deeds, or has any knowledge or whereabouts about the above mentioned documents, the same can be intimated to the undersigned within 7 days from this notice along with supporting documents, failing which it shall be construed that any such claim against the firm or of the documents is waived, abandoned and the bank shall presume that current partners are the managing partners & entitled to act in accordance to law to do such acts to manage the affairs of the partnership firm." Any claim after the said period shall not be entertained.

Mariappa. M.S B.A.L., LLB, Advocate
Chambers: Mariappa M S & Associates
No. 7, 3rd Floor, Kasturi Apartments, 35/11, Langford Road Cross, Shanthinagar, Bangalore – 560 025. Mob; 9986811199, E- mail:mariappams@gmail.com

आज़ादी का अमृत महोत्सव

Department of Personnel & Training
Government of India

Adding New Energy to India's Development

Rozgar Mela

for

10 Lakhs Appointments

in

Government of India

By

Prime Minister

Narendra Modi

Distribution of

71 thousand

Appointment letters

to

Newly appointed Youths

At 45 places across the country

22 November, 2022, 10:30 AM

(Through Video Conference)

Our Government is making numerous efforts to ensure new opportunities are available to our youths so as to enable them to show talents and get a platform to contribute in making India a developed Nation.

Narendra Modi, Prime Minister

- Under Rozgar Mela Prime Minister gave away Appointment letters to 75 thousand Youths on 22 October, 2022
- In one year 10 Lakh Youths will get appointment under Government of India
- Monitoring of vacancies and recruitment process through a special online system
- All Appointments through UPSC, SSC, Railway Recruitment Board and similar agencies
- Women, specially abled and candidates from Aspirational Districts to get special advantage
- Simple, impartial and transparent recruitment process
- Powerful thoughts and skills of selected youths will strengthen the resolution of nation building

DD NEWS Watch live telecast of the programme on DD News

CBC 32201/13/0004/2223

SIR M. VISVESVARAYA CO-OPERATIVE BANK LIMITED

Corporate Office: #109, Shankar mutt Road, Shankarpuram, Bangalore – 560 004.
www.vcb.co.in, Email: corporate@vcb.co.in PH No. 22956419 / 420

E-AUCTION SALE NOTICE

It is notified for all concerned that the following property is secured in favour of **Sir M. Visvesvaraya Co-Operative Bank Ltd.** and as secured creditor taken possession under SARFAESI Act 2002, will be sold by e-auction on **15.12.2022 "as is where is and as is what is basis"** for recovery of Bank dues. This is a notice to the borrower/s, Mortgagor/s and to the guarantor/s of the below said loan about holding of E-Auction sale on the said date, if their outstanding dues are not repaid in full by the date of auction.

1. NAME AND ADDRESS OF BORROWER/S, MORTGAGOR/S & GUARANTOR/S:

1.M/s.Yashas Electricals, No.80/B,Nehru Road, 1st Phase, Girinagar, Bangalore- 560 085. represented by its proprietor Sri.N.B.Rajeev. Since Sri.N.B.Rajeev is deceased,represented by his legal heirs **a.Smt.Sunitha Raj.N, b.Smt.Prathiksha Rajeev, c.Smt.Niriksha Rajeev, All are residing at** No.1177/A, 7th Cross, 1st 'E' Main, Girinagar, Bangalore – 560 085. **2. Smt.Sunitha Raj.N,** No.1177/A, 7th Cross, 1st 'E' Main, Girinagar, Bangalore – 560 085. **3. Smt.Prathiksha Rajeev** No.1177/A, 7th Cross, 1st 'E' Main, Girinagar, Bangalore – 560 085. 4. **Smt.Niriksha Rajeev,** No.1177/A, 7th Cross, 1st 'E' Main, Girinagar, Bangalore – 560 085.

The under mentioned property will be sold by "Online e-Auction through website : **https://www.bankeauction.com** on **15.12.2022** for Recovery of an amount for **Rs.3,68,60,495/-** (Rupees Three Crore Sixty Eight Lakhs Sixty Thousand Four Hundred Ninety Five Only) due and payable amount **as on 31.01.2021** and further interest at contractual rate from **01.11.2022** with incidental expenses, costs, charges etc.,

Description of the property: Schedule - A: Property belonging to Smt. Sunitha Raj bearing No.4148, Old No.747, New No.189/1, Hoskerehalli, Uttarahalli Hobli, Bangalore South Taluk, layout formed by Vishwabharathi House Building Co Operative Society, Corporation Ward No.54, measuring East to West 30 feet and North to South 60 feet, in all totally measuring 1800 Sq.ft and building there on and bounded on: East by : Site No.756 (presently Site No.189/3) West by : Road (presently site No.189) North by : Site No.748 (presently site No.151 & 150) South by : Site No.746 (presently Road)
Schedule-B: The Property belonging to late.N.B.Rajeev, bearing No.1177/A, formed by the Vishwabharathi House Building Co-operative Society Ltd., Hosakerehalli, Uttarahalli Hobli, Bangalore South Taluk, New Municipal No.2, 7th Cross, Girinagar 2nd Phase, BBMP Ward No.54, PID No.54-240-2, Srinivasanagar, Bangalore, measuring East to West 60 feet and North to South (36+27)/2 feet, in all measuring 1890 sq.ft.with building there on and bounded on: East by: Road, West by: Site No.1210, North by: Site No.1177, South by: S.W.Drain.

Reserve Price	Schedule - A: Rs. 260.00 Lakhs, Schedule - B: Rs. 26.00 Lakhs
Earnest Money Deposit	Schedule - A: Rs. 167.00 Lakhs, Schedule - B: Rs. 16.70 Lakhs
Bid increment Amount	Schedule- A: Rs. 2.60 Lakhs, Schedule - B: Rs. 1.67 Lakhs
Last date for submission of tender form along with EMD and KYC documents	14.12.2022 Upto 4.30 PM
Date and time of opening of online offers	e–auction Portal: www.bankeauction.com 15.12.2022, Thursday from 1.30 PM - 2.30 PM with auto time extension of 5 minutes each with unlimited extension
Bank account in which EMD to be remitted.	Through EFT/ NEFT/ RTGS/ Demand drafts/ Bankers cheque in favor "Sir M Visvesvaraya Co-Operative Bank Limited, Bangalore" Branch: RAJARAJESHWARI NAGAR Branch Code: 011016100000001 IFSC Code: MVCB0000011
E-auction Service Provider Details & website	**M/s. C1 India Pvt. Ltd.,** C -104, Sector -2, Noida -201301 (UP), Help Line No. +91 -120-4888888, Mr Gangadhar Naik- +91 – 9900711744, Help Line e–mail ID: **support @bankeauctions.com, karnataka@c1india.com,** at their web portal **https://www.bankeauctions.com.**

This Publication is also 15 days notice stipulated under rule 8(6) or Security Interest (Enforcement) Rules, 2002 to the above Borrower/Mortgagors/Guarantors.

Note: The intending bidder/purchaser may visit to bank's website www.vcb.co.in for detail terms and conditions regarding auction proceeding

Date: 19.11.2022
Place: Bangalore

Sd/- Authorised Officer
Sir M.Visvesvaraya Co-operative Bank Ltd.

SOUTH WESTERN RAILWAY

EOI Tender Notice No. B/MD/LP/Emp/2022
Dated : 15-11-2022

Sealed Expression of Interest are invited by the Chief Medical Superintendent, Divisional Railway Hospital Bengaluru, for empanelment of Diagnostic Centres for providing special diagnostic services as below.
The EOI document to be downloaded from the below website : **www.swr.indianrailways.gov.in**
Description : Expression of interest for empanelment of private Diagnostic Centres / Hospitals for the following:
A. Providing special Laboratory medicine services and other special investigations as required by Railways for a period of two years at CGHS (Bengaluru) rates or lower rates.
B. Providing Radiological Imaging / Investigation such as CT / MRI / PET Scan / USG and other special investigations as required by Railways for a period of two years at CGHS (Bengaluru) rates or lower rates.
EOI may be addressed to Chief Medical Superintendent Divisional Railway Hospital and submitted at the office of the Chief Medical Superintendent, M G Railway Colony, Okalipuram Bengaluru-560023.
Last date and time of receipt of EOI : **22-12-2022 Up to 11.00 Hrs.** Date and time of opening of EOI : **22-12-2022 at 15.30 Hrs.**
For any queries / clarifications kindly contact No. 080-22156020 or e-mail : **empanelledhospitalrhsbc@gmail.com**
Detailed instructions and terms are available in the tender document as above. Changes if any would be, made to the above website ten days in advance of the opening and may be seen on the website.

Chief Medical Superintendent
PUB/495/AAS/PRB/SWR/2022-23 **Bengaluru**
S.W.Railways SWRRLY SWRRLY

IN THE COURT OF I ADDITIONAL SENIOR CIVIL JUDGE AT BENGALURU RURAL DISTRICT AT BENGALURU
G & WC No. 59/2022

BETWEEN: 1. Smt. SUNITHA, aged about 41 years, W/o Sri Shiva Kumar G ... **PETITIONER No.1,**
(2). SRI SHIVA KUMAR G, aged about 51 years, S/o Sri Mallaiah G. ... **PETITIONER No. 2, Both together R/at** No 105/1, 2nd Cross, Lalbagh Siddapura, Jayanagar, 1st Block, Bengaluru-560011.
AND: NIL RESPONDENT

PUBLIC NOTICE

Whereas the above Petitioners have made a petition to the Hon'ble I Additional Senior Civil Judge, Bengaluru Rural Civil Court, Bengaluru under Section 29 read with 31 of the Guardians and Wards Act, 1890, praying for an order permitting the Petitioners herein to create a charge/ mortgage over the Schedule Property for the purpose of obtaining a construction loan for developing Schedule Property which is ultimately beneficial to their minor son Master Dishanth S.
Be it known that no caveat has been entered and the said petition is posted for hearing on **05.01.2023** at 11.00 AM. Persons claiming to have any interest may come and participate in the proceedings as interested persons and object for the prayer sought in the above petition.

SCHEDULE PROPERTY

All that piece and parcel of the residential property bearing House List No. 2. Khatha No. 48/3, situated at Doddanagamangala Village, Begur Hobli, Bangalore South Taluk measuring East to West 20 Feet and North to South 30 Feet totally 600 Square feet and bounded on the: **East by:** Site No. 1, **West by:** Site No. 3, **North by:** Private Property, **South by:** Road.
Given under my hand & seal of the Court on this 21-11-2022.
By order of the Court, Chief Ministerial Officer, Senior Civil Judge's Court, Bangalore Rural District, Bangalore.

KSEB KERALA STATE ELECTRICITY BOARD LIMITED - E –TENDER NOTICE

Office of the Chief Engineer (SCM&CSC),
Vydyuthi Bhavanam, Thiruvananthapuram
1) E-Tender ID:2022_KSEB_529805_1
PAC: Rs.18 Crore Last date: 02.12.2022, 03.00 pm
2) E-Tender ID: 2022_KSEB_530261_1
PAC: Rs. 2,55,00,000/- Last date 03.12.2022, 03.00 pm
Office of the Executive Engineer,Transmission Division, Alappuzha
E-Tender ID:2022_KSEB_528766
PAC-Rs. 2,01,66,271/- Last date 24.12.2022, 03.00 pm
Office of the Chief Engineer, Transmission (North), Kozhikode
E-Tender ID:2022_KSEB_529717_1
PAC-Rs. 2,04,38,782/- Last date 07.12.2022, 03.00 pm
Office of the Chief Engineer(Civil-Dam Safety & DRIP), Pallom, Kottayam
E-Tender ID:2022_KSEB_528238_1 Last date: 05.12.2022 12.00Hrs
Visit www.etenders.kerala.gov.in and www.kseb.in
Ref: PR /MC1 /E384/ E- Tender /2022

FEDERAL BANK
YOUR PERFECT BANKING PARTNER

The Federal Bank Ltd., Loan Collection and Recovery Department / Bangalore Division, No. 3, Church Street, 2nd Floor, MSR West Park, Bengaluru-560 001, Karnataka, Phone: +91 9986591245, Email: bgrlcrd@federalbank.co.in Website: www.federalbank.co.in, CIN: L65191KL1931PLC000368

DEMAND NOTICE
NOTICE U/S 13 (2) OF SARFAESI ACT 2002, (hereinafter referred to as Act) r/w Rule 3(1) OF SECURITY INTEREST (ENFORCEMENT) RULES, 2002.

Name and Address of the borrower/Co-obligants/Guarantors : Mr. Mohammed Sadaqath, S/o Late Mr. S Agaha Jan, Self and Legal Heir of Late Mr. S Agaha Jan and Late Mrs. Ashrafunisa, (2) Mrs. Umme Saleem, D/o Late Mr. S Agaha Jan, Legal Heir of Late Mr. S Agaha Jan and Late Mrs. Ashrafunisa (3) Mrs. Tabassum, D/o Late Mr. S Agaha Jan, Legal Heir of Late Mr. S Agaha Jan and Late Mrs. Ashrafunisa, and (4) Mrs. Tasleem, D/o Late Mr. S Agaha Jan, Legal Heir of Late Mr. S Agaha Jan and Late Mrs. Ashrafunisa, all residing at No.394, Ram Mandir Street, Vijayapura Town, Devanahalli Taluk, Bangalore Rural-562135.
Details of secured Assets: All the piece and parcel of the landed property measuring 6.750 sq ft with building bearing Khata No.3752/3283/2128/2069/1B, situated near Quba Masjid, Quba Mohalla, Sullal Dinne, Chowdappa Compound, Vijayapura Town, Devanahalli Taluk, Bangalore Rural and bounded on East: Property of Noorjan, West: Property of Pillappa, North: Municipal Road and South: Property of Venkatarayappa.
Date of demand Notice: 13/09/2022, Nature of Facility: Property Power loan A/c no 21697600000010, Loan Amount Rs. 11,00,000/- Branch: Jangamakote Cross Date of NPA: 30/03/2021,Total outstanding Rs.9,91,604.33 (Rupees Nine Lakh Ninety One Thousand Six Hundred Four and Paise Thirty Three Only)as on 01/09/2022 with further interest thereon @13.53% p.a. with monthly rests from 01/09/2022.
Late Mrs. Ashrafunisa, since deceased (represented by No.1 to 4) as principal borrower, Mr.S.Agaha Jan, since deceased(represented by No.1 to 4) and 1 as the co-borrower/Guarantor/ Co-obligant/ availed from our Bank's branch as above the credit facilities after executing necessary security agreements / loan documents in favour of the Bank.
Towards the security of the aforesaid credit facilities availed from the Bank, Late Mrs. Ashrafunisa, since deceased (represented by No.1 to 4). of you has / have created security interest in favour of the Bank by way of mortgage/hypothecation in respect of the above mentioned properties.
The aforesaid hypothecated / mortgaged properties hereinafter referred to as 'the secured assets'. The undersigned being Authorised Officer of the Federal Bank Ltd. hereby inform you that a sum of rupees mentioned above is due from you jointly and severally as aforesaid under your loan accounts with the branch of the Bank mentioned above. In view of the default in repayment, your loan account/s is/are classified as Non-Performing Asset, on the date mentioned above as per the guideline of RBI.
You are hereby called upon to pay the said amount with further interest along with overdue interest @ 4% overdue interest till the date of payment as mentioned above and costs within 60 days from the date of this notice, failing which, the Bank will exercise all the powers under section 13 of the Act against you and the above mentioned secured assets such as taking possession thereof including the right to transfer them by way of lease, assignment or sale, or taking over the management of the secured assets for realising the dues without any further notice to you .
It is informed that, you shall not transfer by way of sale, lease or otherwise any of the above mentioned secured assets without the Bank's written consent. In the event of your failure to discharge your liability and the bank initiates remedial actions as stated above, you shall further be liable to pay to the bank all cost, charges and expenses incurred in that connection. In case the dues are not fully satisfied with the sale proceeds of the secured assets, the bank shall proceed against you personally for the recovery of the balance amount without further notice. Your attention is also invited to the provisions of section 13 (8) of the Act, in respect of time available, to redeem the secured assets (security properties).
This notice is issued without prejudice to the other rights and remedies available to the bank for recovering its dues.

Date : 21.11.2022 **Sd/- Authorised Officer**
Place : Bengaluru **The Federal Bank Ltd**

GOVERNMENT OF INDIA
MINISTRY OF FINANCE DEPTT OF FINANCIAL SERVICES.
DEBTS RECOVERY TRIBUNAL -2, BENGALURU
JEEVAN MANGAL BUILDING, (2nd Floor) No. 4, RESIDENCY ROAD, BENGALURU-560025

RC No. 56/2019 FORM NO.14 (See Regulation 33(2))

Bank of India
No. 135/3, Near Vijayapura Cross, Devanahalli Town, Bengaluru Rural District.
...Certificate Holder Bank
Versus
Sri. G Muniyappa & Anothers
... Certified Debtor/Defendants

DEMAND NOTICE

To,
1. Sri. G. Muniyappa, S/o Gundappa, Uganavadi Village, Kasaba Hobali, Devanahalli Taluk-562110 Bangalore District.
2. Smt. Kempamma W/o Gundappa, Uganavadi Village, Kasaba Hobali, Devanahalli Taluk-562110 Bangalore District.
...Certified Debtor/ Defendants

In View of the Recovery Certificate issued in **OA/253/2017** passed by the Ho'ble Presiding Officer, DRT, Bangalore on dtd. **17/11/2018** an amount of **Rs. 61,32,629.03/- (Rupees Sixty One Lakh(s) Thirty Two Thousand Six Hundred Twenty Nine and Paisa Three Only)** is due against you along with interest and costs from date of filing of O.A.s till realization of the Recovery Certificate.
In addition to the sum aforesaid you will be liable to pay all charges and expenses incurred in respect of the service of this notice and other process that may taken for recovering the amount due.
You are hereby called upon to deposit the amount 15 days of the receipt of the notice, failing which the recovery shall be made as per rules.
Given under my hand and seal of the Tribunal on this **26th day of Aug 2019.**

RECOVERY OFFICER-1
DEBTS RECOVERY TRIBUNAL - 2, BENGALURU

Note: Attention is invited to Rule 16 of the Second Schedule of the Income Tax Act 1961 read with Recovery of Debts Due to Banks and Financial Institutions Act 1993 which is reproduced below:
"Rule 16(1) where a notice has been served on a defaulter under Rule 2, the defaulter or his representative or his representative in interest shall not be competent to mortgage, charge, lease or otherwise deal with any property belonging to him except with the permission of the Debts Recovery Officer, nor shall any civil court issue any process against such property in execution of a decree for the payment of money.
(2) Where an attachment has been made under this schedule any private transfer or delivery of the property attached or of any Interest therein and any payment to the defaulter of any debt, dividend or other monies contrary to such attachment, shall be void, as against all claims enforceable under the attachment.
3) You are also liable to disclose your assets both movable and immovable to this tribunal along with the Income Tax Returns of last 5 year.

Canara Bank A Government of India Undertaking

ARM Branch– II, 2nd Floor, Circle Office, Spencer Towers, No.86, M G Road, Bengaluru-560001.
Telephone numbers 080-25310099, 080-25310181, E-mail: cb6298@canarabank.com

SALE NOTICE FOR SALE OF IMMOVABLE PROPERTY
(Under Rule 8(6) of the Security Interest (Enforcement) Rules 2002)
E-Auction Sale Notice for Sale of Immovable Assets under the Securitisation and Reconstruction of Financial Assets and Enforcement of Security Interest Act, 2002 read with proviso to Rule 8 (6) of the Security Interest (Enforcement) Rules, 2002.

Notice is hereby given to the public in general and in particular to the Borrower (s) and Guarantor (s) (that the below described immovable property mortgaged/ charged to the **ARM Branch II, Bangalore of Canara Bank,** the possession of which has been taken by the Authorised Officer of ARM Branch II, Bangalore will be sold on **"As is where is", "As is what is", and "Whatever there is"** basis for recovery of outstanding dues from below mentioned Borrowers. The Reserve Price and the Earnest Money Deposit is mentioned below.

Sl. No.	Borrower Name/ Description of the movable / immovable assets:	Total Liabilities as per Sale Notice	Details And Full Description Of The Property	Auction Date & Time	Reserve Price & EMD	1) Incremental value at the Bid 2) Inspection Date 3) A/c No. & IFSC
1.	**1. Sri.Suresh Verilal Joshi, Proprietor M/s.Mahalaxmi Fancy,** No.1, Mamulpet Main Road, Bangalore-560053. **2. Smt. Mamtha Suresh Joshi** Flat no.3/2, I floor, Akkimane, 4th cross, Akkamahadevi Road, Akkipet, Bangalore-560053.	**Rs. 4,50,11,893.26/-** (Rupees Four crore fifty lakhs eleven thousand eight hundred ninety three and Paisa twenty six only) of M/s Mahalaxmy Fancy including costs and interest as on **10/11/2022** together with future interest, expenses and costs etc till realization	All that piece and parcel of the western side residential flat in the 1st floor of property bearing municipal no.3/2, PID No.29-69-3/2,situated at Akkamahadevi Road,4th Cross, old ward no.29,New ward no 120 Cottonpet Bangalore 560053 having a super built up area of 900 square feet with common right in the common area, common passages, staircases lift, bore well, generator, water connection etc. along with 180 sq ft of undivided share standing jointly in the name of Smt. Mamtha Suresh Joshi and Sri.Suresh Verilal Joshi and bounded on the East by: Eastern side Flat no 3/1, West by: Narasimha mestry lane, North by: Private property and South by: Private property.	**21/12/2022 - 11.30 AM to 12.30 Noon**	**Reserve Price: Rs. 51.48 Lakhs & EMD: Rs. 5,14,800/-**	**(1) Rs. 25,000/- (2) 15/12/2022 (3) A/c No. 209272434, IFSC CNRB0006298**

OTHER TERMS AND CONDITIONS

a) Auction/bidding shall be only through **"Online Electronic Bidding"** through the website **www.indianbankseauction.com** Bidders are advised to go through the website for detailed terms before taking part in the e-auction sale proceedings.
b) The property will be sold for the price which is more than the Reserve Price and the participating bidders may improve their offer further during auction process.
c) EMD amount of 10% of the Reserve Price is to be deposited by way of DD favouring Authorised officer, **Canara Bank, ARM Branch II, Bangalore** OR through online (RTGS/NEFT/Fund Transfer) to credit the account number **209272434, Canara Bank, ARM Branch II, RTGS/NEFT IFSC CODE CNRB0006298** on or before **19/12/2022 - 5.00 p.m.**
d) Intending bidders shall hold a valid digital signature certificate and e-mail address. For details with regard to digital signature please contact the service provider **M/s. Canbank Computer Services Ltd,** Bangalore. **e-mail: eauction@ccsl.co.in** Contact Persons & Numbers: **Mr. Pakhare DD/Mr.Ramesh T.H, 9480691777 & 8553643144.**
e) After payment of the EMD amount, the intending bidders should submit a copy of the following documents/details on or before **19/12/2022 - 5.00 PM,** to **Canara Bank, ARM Branch II Bangalore** by hand or by email.
i) Demand Draft/Pay order towards EMD amount. If paid through RTGS/NEFT, acknowledgement receipt thereof with UTR No.
ii) Photocopies of PAN Card, ID Proof and Address proof. However, successful bidder would have to produce these documents in original to the Bank at the time of making payment of balance amount of 25% of bid amount.
iii) Bidders Name. Contact No. Address, E Mail Id.
iv) Bidder's A/c details for online refund of EMD.
f) The intending bidders should register their names at portal and get their User ID and password free of cost. Prospective bidder may avail online training on E- auction from the service provider **M/s.Canbank Computer Services Ltd, Bangalore. e- mail: eauction@ccsl.co.in Contact Persons & Numbers:- Mr.Pakhare DD/Mr.Ramesh T H – 9480691777 & 8553643144.** EMD deposited by the unsuccessful bidder shall be refunded to them. The EMD shall not carry any interest.
g) Auction would commence at Reserve Price, as mentioned above. Bidders shall improve their offers in multiplies of amount mentioned above. The bidder who submits the highest bid (above the Reserve price) on closure of 'Online' auction shall be declared as successful bidder. Sale shall be confirmed in favour of the successful bidder, subject to confirmation of the same by the secured creditor.
h) The successful bidder shall deposit 25% of the sale price (inclusive of EMD already paid), immediately on declaring him/her as the successful bidder and the balance within 15 days from the date of confirmation of sale by the secured creditor. If the successful bidder fails to pay the sale price, the deposit made by him shall be forfeited by the Authorised Officer without any notice and property shall forthwith be put up for sale again.
I) For sale proceeds of **Rs. 50.00 lacs (Rupees Fifty lacs)** and above, the successful bidder will have to deduct TDS at the rate 1% on the Sale proceeds and submit the original receipt of TDS certificate to the Bank.
j) All charges for conveyance, stamp duty/GST, registration charges, tax arrears, other charges, dues etc., as applicable shall be borne by the successful bidder only.
k) Authorised Officer reserves the right to postpone/cancel or vary the terms and conditions of the e-auction without assigning any reason thereof.
l) In case there are bidders who do not have access to the internet but interested in participating the e-auction, they can approach concerned Circle office or **Canara Bank, ARM Branch II** who, as a facilitating centre, shall make necessary arrangements.
m) Authorised Officer reserves the right to postpone/cancel or vary the terms and conditions of the e-auction without assigning any reason thereof.
n) For further details contact **Ranjan Kumar, Chief Manager, Canara Bank, ARM Branch-2- (9483544116-080-25310181) e-mail id or the service provider M/s.Canbank Computer Services Ltd, Bangalore - e- mail:eauction@ccsl.co.in Contact Persons & Numbers:- Mr.Pakhare DD/Mr.Ramesh T H – 9480691777 & 8553643144.**

SPECIAL INSTRUCTION / CAUTION

Bidding in the last minutes/seconds should be avoided by the bidders in their own interest. Neither Canara Bank nor the Service Provider will be responsible for any lapses/failure (Internet failure, Power failure, etc.) on the part of the bidder or vendor in such cases. In order to ward off such contingent situation, bidders are requested to make all the necessary arrangements/alternatives such as back –up, power supply and whatever else required so that they are able to circumvent such situation and are able to participate in the auction successfully.

Date: 21/11/2022 **Sd/- Authorised officer**
Place: Bengaluru **Canara Bank**

THE BANGALORE CITY CO-OPERATIVE BANK LIMITED

ESTD: 1907
Administrative Office: # 3, PAMPAMAHAKAVI ROAD, CHAMARAJAPET, BANGALORE –18. Ph. : 26678572 : 26600512 : 26609066.

SALE NOTICE OF IMMOVABLE PROPERTIES THROUGH E-AUCTION

E-Auction Sale Notice for Sale of Immovable Assets under the Securitization and Reconstruction of Financial Assets and Enforcement of Security Interest Act 2002 read with provision to rule 8(6) of Security Interest (Enforcement) Rules, 2002.

Notice is hereby given to the public in general and in particular to Borrower that the below described immovable property mortgaged/charged to the secured Creditor, the symbolically/constructive/ Possession of which has been taken by the Authorized Officer (details mentioned below), will be sold on **"As is Where is", "As is What is" and "Whatever there is"** basis on **14.12.2022** at the below mentioned timings for recovery of dues with further interest and cost thereon due to The Bangalore City Co Operative Bank Ltd. Administrative office .
The Details are as under : Reserve price and Earnest money deposits details are as under & the Earnest money deposit shall be deposited on or before **13.12.2022** At 5 : 00 PM, through online payments Like **RTGS/NEFT** to the account No. details of which are given below or by way of DD in favouring The Bangalore City Co Operative Bank Ltd, Administrative office.

Sl No	Name of the Borrower, address & Branch Name	Description of property & Boundaries & Measurement	Reserve Price	Earnest Money Deposit (EMD)	Amount of Secured debt from Date	Date & time of Auction
1.	Sri. Thomas Prabhu. J No.630, 1st Cross, 5th Main Kullappa Circle, Kammanahalli, Kacharakanahalli, Bengaluru-84. Branch : H.R.B.R. LAYOUT	New No. 325, Assessment No. 7 & 8, (East Portion), BBMP Khatha no. 50/2/7 & 8, 1st Cross, St. John's Road, Kammanahalli Village, kacharakanahalli, Dhakale, Kasaba Hobli, Bangalore North Taluk, BBMP Ward No. 89 of Kacharakanahalli, PID No. 89-156-325, Bangalore. East to West : 18 feet & North to South : 80 feet East by : Property belongs to Leena Edward, West by : Remaining portion of the same number property Gifted in favour of Lucas Babu, North by : Road, South by : Property of Manjunath.	Rs.1,45,50,000/- Rs. (One Crore Forty Five Lakhs & Fifty Thousand Only)	Rs.14,55,000/- Rs.(Fourteen Lakhs Fifty five Thousand Only)	Rs.1,13,46,852/- & 16.11.2022 Notice Date 17.11.2022	14.12.2022 10 : 00 AM To 11 :00 AM
2.	Sri. Hanumegowda & Sri. H. Manjunath No.708, Behind Police Station Bedadi Hobli, Ramanagar District. Branch : RAMANAGAR TOWN	Old Khaneshumari Khatha No. 3271, New Khatha No. 3271/B, & 3271/B/1, Behind Anjaneya Swamy Temple, Gandhinagar Extension, Ramanagara Town, Ramanagara District. East to West: 140 Feet & North to South: 40 feet. East by : Road, West by : Property belongs to Smt. Dora Kumar, North by : Road South by : Property belongs to Sri. Chennegowda	Rs.3,70,60,000/- Rs. (Three Crore Seventy Lakhs Sixty Thousand Only)	Rs. 37,06,000/- Rs. (Thirty Seven Lakhs Six Thousand Only)	Rs.4,12,22,918/- & 17.11.2022 Notice Date 17.11.2022	14.12.2022 11 : 00 AM To 12 :00 PM

Last date of deposit of EMD: 13.12.2022, Before 5:00 PM	Bank Name & Account Details for Remitting EMD/IFSC Code: BANK NAME : INDUSIND BANK BRANCH: The Bangalore City Co-Operative Bank Ltd., Head office Branch A/c No. 000220105013061, IFSC Code – INDB0BCCB02
Date & time of inspection: 09.12.2022, 10:00 AM to 5:00 PM	
Bid Factors: Rs. 50,000/-	

(The borrower /mortgagor attention is invited to the provisions of Sub-section (8) of Section 13 of the Act, in respect of time available to redeem the secured asset).
This Notice shall also serve as Notice under Sub Rule (6) of Rule (8) of Security Interest Enforcement Rules-2002 to the Borrower. For detailed terms and conditions of sale, please refer to link in The Bangalore City Co Operative Bank Ltd. Website ie. ,www.bccbl.co.in under the head "Mortgaged Assets for Sale".
The E-auction will be conducted through portal https://bankauctions.in, on **14.12.2022** from **10.00. A.M to 12.00 P.M** with unlimited extension of 05 minutes. The intending bidder is required to register their name at https://bankauctions.in/ and get the user Id and password free of cost and get training i.e. *online training on* **E-auction (tentatively** *on* **13.12.2022***)* **from M/s 4 Closure, Mr. Prakash Reddy & Mr. Bhaskar (Asst. Manager), No.22, 5th Cross, Gurumahal Extension, Opp. Indian Hotel, K.G. Halli, Jalahalli (West), Bengaluru-560015 Mobile No: 9515160061/9515160062, E-mail: prakash@bankauctions.in.** For More details contact bccbrec2021@gmail.com Mobile Number : 080-26600512, 26609066 & 9342781425.

Date: 21.11.2022
Place: Bengaluru

Sd/- AUTHORISED OFFICER
THE BANGALORE CITY CO-OPERATIVE BANK LIMITED

बैंक ऑफ़ बड़ौदा Bank of Baroda

ZONAL STRESSED ASSETS RECOVERY BRANCH, BENGALURU:
7 th Floor, VijayaTower, 41/2, M G Road, Trinity Circle, Bengaluru – 560 001. India
Phone: 080 25011286,280,350, **E-mail:** armban@bankofbaroda.co.in, **Website:** www.bankofbaroda.in

SALE NOTICE
FOR SALE OF IMMOVABLE PROPERTIES
APPENDIX- IV-A [SEE PROVISO TO RULE 6 (2) & 8 (6)]

E-Auction Sale Notice for Sale of Immovable Assets under the Securitisation and Reconstruction of Financial Assets and Enforcement of Security Interest Act, 2002 read with proviso to Rule 6 (2) & 8 (6) of the Security Interest (Enforcement) Rules, 2002.
Notice is hereby given to the public in general and in particular to the Borrower (s), Mortgagor (s) and Guarantor (s) that the below described immovable property mortgaged/charged to the Secured Creditor, possession of which has been taken by the Authorised Officer of Bank of Baroda, Secured Creditor, will be sold on "As is where is", "As is what is", for recovery of dues in below mentioned account/s. The details of Borrower/s/Mortgagor/ Guarantor/s/Secured Asset/s/Dues/Reserve Price/e-Auction date & Time, EMD and Bid Increase Amount are mentioned below –

Name & address of Borrower/s, Mortgagor/s and Guarantor/ s	Description of the Immovable Property/ies	Total Dues.	Date & Timeof E-auction	Reserve Price, Earnest Money Deposit (EMD) & Bid Increase Amount	Statusof Possession (Constructive /Physical)	Property Inspection date & Time
1) M/s Healthy Life's Agri Farm Corporation Borrower: Regd Office – No.01, Begli Hosahalli, Kolar Taluk & District, Karnataka -563101 **Also at –** Sy No. 502/3A, 502/A, 502/2 & 502/3, Gandaramakulapalli Village, Pedda Bharini Palli Road, Kongatam Grama Panchayat, V.Kota Mandal, Chittur District, Andhra Pradesh **2. Mr. R Varthur Prakash** No.1, 2nd Cross (MLA House), Byregowdanagar, Kolar-563101 **3. Mr. Tejas Varthur Prakash** No.1, 2nd Cross (MLA House), Byregowdanagar, Kolar-563101 **4. Mr. Bharath Bhushan Varthur Prakash** No.1, 2nd Cross (MLA House), Byregowdanagar, Kolar-563101	**Schedule "A" Property:** All that piece and parcel of the property being land with building thereon forming a property then bearing Khatha No.434/70, Varthur main Road, Marathahalli, Bangalore-560037 assessed under HA Sanitary Board, Bangalore now known as and bearing new khatha number 227/70/A situtated in Marathahalli, assessed under the Mahadevapura city municipal council, Bangalore measuring East about 80.10 feet, West 98.70 feet, North about 64.60 feet and on south about 61.40 feet, in all measuring 5505 sq feet coming under BBMP ward No.86, Bangalore and **bounded on ;** East by: Varthur Main Road, West by: Property No.1082 Tulsi Theatre, North by: Private Property, South by: Cross Road **Schedule "B" Property:** The entire 2nd floor of the building known as Sigma Arcade I built on the Schedule "A" property bearing Khata No.434/70, New Katha No. 303/227/201,202 situated at Varthur Main Road, Marathahalli, Bangalore - 560037, measuring about 3800 sqft, in super built up area along with proportionate ¼.47th undivided right, title and interest in land the undivided interest inland measures about 1232 sqft., the building has RCC roofing, mosaic flooring steel windows, Jungle wood doors, it has 32 KV power supply along with two covered car parks bearing No.201 and 202 in the basement of the building along with a stand by generator it has protected water supply	Rs. 8,03,70,702.37/- (Rupees Eight Crore Three Lakhs Seventy Thousand Seven Hundred and Two& Paise Thirty Seven Only) as on 31-10-2022 plus further interest and other charges	14.12.2022 & From 02:00 PM to 06:00 PM	1) Reserve Price: Rs.3,70,00,000/- EMD: Rs.37,00,000/- Bid Increment Amount: Rs. 50,000/- SCAN HERE For detailed terms & conditions	Physical Possession	Date of Inspection: 15.11.2022 Time: 11:00AM to 04:00PM

For detailed terms and conditions of sale, please refer/visit to the website link https://www.bankofbaroda.in/e-auction.htm and https://ibapi.in. Also, prospective bidders may contact the Authorised officer on Tel No. 080-25011280/286/350 Mobile: 9739316716.

Date: 04-11-2022
Place: Bangalore

Sd/-
Authorised Office, Bank of Baroda

ಸಾರ್ವಜನಿಕ ಪ್ರಕಟಣೆ

ಈ ಮೂಲಕ ಸಾರ್ವಜನಿಕರಿಗೆ ತಿಳಿಸುವುದೇನೆಂದರೆ ನನ್ನ ಕಕ್ಷಿದಾರರಾದ **ಶ್ರೀಮತಿ ರೇಣುಕಾ** ರವರ ಯಜಮಾನರಾದ **ಶ್ರೀ ಎನ್.ಬಾಬು @ ಸುರೇಶ್ ಬಾಬು** ರವರು **ಶ್ರೀಮತಿ ಕಮಲಮ್ಮ** ರವರಿಂದ ಕೆಳಕಂಡ ಷೆಡ್ಯೂಲ್ ಸ್ವತ್ತನ್ನು ಖರೀದಿ ಮಾಡಲು ಇಚ್ಛಿಸಿ, ಸದರಿ ವಿಷಯಕ್ಕೆ ಸಂಬಂಧಿಸಿದಂತೆ ದಿನಾಂಕ 24/05/2018 ರಂದು ಉಭಯ ಪಕ್ಷಗಾರರ ಮಧ್ಯೆ ನೊಂದಣಿ ಕ್ರಯದ ಮುಂಗಡ ಕರಾರು ಪತ್ರ ಮತ್ತು ದಿನಾಂಕ **10/02/2022** ರಂದು ಫುಲ್ ಅಂಡ್ ಫೈನಲ್ ಸೆಟಲ್‌ಮೆಂಟ್ ಅಗ್ರಿಮೆಂಟ್, ಜನರಲ್ ಪವರ್ ಆಫ್ ಅಟಾರ್ನಿ ಪತ್ರ ಮತ್ತು ಪ್ರಮಾಣ ಪತ್ರಗಳನ್ನು ಮಾಡಿಕೊಂಡಿದ್ದು, ಹಾಗೂ ಎಲ್ಲಾ ಮೂಲ ದಾಖಲಾತಿಗಳನ್ನು ನಮ್ಮ ಕಕ್ಷಿದಾರರ ಸುಪರ್ದಿಗೆ ಕೊಟ್ಟಿದ್ದು, ಸದರಿ ಶ್ರೀ ಎನ್.ಬಾಬು @ ಸುರೇಶ್ ಬಾಬು ರವರು ಮರಣ ಹೊಂದಿರುವುದರಿಂದ, ಇವರ ವಾರಸುದಾರರಾದ ನನ್ನ ಕಕ್ಷಿದಾರರಾದ ಶ್ರೀಮತಿ ರೇಣುಕಾ ರವರಿಗೆ ಸದರಿ ಸ್ವತ್ತಿನ ಖರೀದಿಗೆ ಸಂಬಂಧಿಸಿದಂತೆ ಶ್ರೀಮತಿ ಕಮಲಮ್ಮನವರು ಶುದ್ಧ ಕ್ರಯ ಪತ್ರವನ್ನು ಮಾಡಿಕೊಡಲು ಸಹಾಯಿಸುತ್ತಿದ್ದು, ಸದರಿ ಸ್ವತ್ತಿಗೆ ಸಂಬಂಧಿಸಿದಂತೆ ಯಾವುದೇ ವ್ಯಕ್ತಿಗಳು ಖರೀದಿ ಮತ್ತು ಇನ್ನಿತರೆ ವ್ಯವಹಾರಗಳನ್ನು ಮಾಡಬಾರದೆಂದು ಈ ಸಾರ್ವಜನಿಕ ಪ್ರಕಟಣೆ ಮೂಲಕ ತಿಳಿಯಪಡಿಸುತ್ತಿದ್ದಾರೆ. ಸದರಿ ಸ್ವತ್ತಿಗೆ ಸಂಬಂಧಿಸಿದಂತೆ ಯಾವುದೇ ವ್ಯವಹಾರಗಳನ್ನು ಮಾಡಿದ್ದಲ್ಲಿ ಅದಕ್ಕೆ ನೀವೇ ಸಂಪೂರ್ಣ ಹೊಣೆಗಾರರು ಹಾಗೂ ಜವಾಬ್ದಾರರಾಗಿರುತ್ತೀರೆಂದು ಮತ್ತು ಮೊಕದ್ದಮೆಗಳನ್ನು ಸಹ ಎದುರಿಸಬೇಕಾಗುತ್ತದೆ ಎಂದು ತಿಳಿಯಪಡಿಸುತ್ತಾರೆ.

ಷೆಡ್ಯೂಲ್

ಬೆಂಗಳೂರು ದಕ್ಷಿಣ ತಾಲ್ಲೂಕು, ಉತ್ತರಹಳ್ಳಿ ಹೋಬಳಿ, ಕಗ್ಗಲೀಪುರ ದಾಖಲೆ, ಕಗ್ಗಲೀಪುರ ಕಾಲೋನಿ ಗ್ರಾಮದ ಕ್ರಮ ಸಂಖ್ಯೆ 97, ಕರನಿರ್ಧಾರ ಸಂಖ್ಯೆ 97, ಜಂಟಿ ಖಾತಾ ನಂ.97, ಸೈಟ್ ನಂ.27 ರ ವಿಸ್ತೀರ್ಣ ಪೂರ್ವ-ಪಶ್ಚಿಮ 40 ಅಡಿಗಳು, ಉತ್ತರ-ದಕ್ಷಿಣ 30 ಅಡಿಗಳು, ಒಟ್ಟು 1200 ಚದರಡಿಗಳುಳ್ಳ ಸ್ವತ್ತಿಗೆ ಚೆಕ್ಕುಬಂದಿ:- ಪೂರ್ವಕ್ಕೆ - ಖಾಸಗಿ ಸ್ವತ್ತು, ಪಶ್ಚಿಮಕ್ಕೆ - ರಸ್ತೆ, ಉತ್ತರಕ್ಕೆ - ನಿವೇಶನ ಸಂಖ್ಯೆ 26ರ ಶಿವಲಿಂಗಯ್ಯನವರ ಸ್ವತ್ತು, ದಕ್ಷಿಣಕ್ಕೆ ನಿವೇಶನ ಸಂಖ್ಯೆ 28.

ಅರ್ಜಿದಾರರ ಪರ ವಕೀಲರು: **ಕೆ. ವೆಂಕಟ,**
ಕೆಸಿಬಿ ಲಾ ಅಸೋಸಿಯೇಟ್ಸ್, ನಂ.12, 1ನೇ ಮಹಡಿ, ರಾಮಾನುಜ ಪ್ಲಾಜಾ, 5ನೇ ಅಡ್ಡರಸ್ತೆ, ಮಲ್ಲೇಶ್ವರಂ, ಬೆಂಗಳೂರು-560003. ಮೊ.ನಂ. 9448613390.
ಸ್ಥಳ: ಬೆಂಗಳೂರು **ದಿನಾಂಕ: 21/11/2022**

PUBLIC NOTICE

Public are hereby informed that my client intend to purchase the Schedule Property from its owner **SRI.HONNAPPA,** Son of Sri.Rudraiah, residing at No.283, 4th Cross, Srigandhadanagara, Kareem Sab Layout, Bengaluru-560091. Any Person/s or Institution/s having any Claim/s or Objection/s in respect of the Schedule Property may file the same along with supporting documentary evidence with the undersigned within 07 days from the date of publication of this notice. If no claim/s or objection/s is / are received by the undersigned within 07 days as stated above, my client will proceed further as the property is free from all claim/s and objection/s.

SCHEDULE PROPERTY

All that piece and parcel of immovable property being **Site No.19,** old CMC Khatha No.920, old Khatha No.111/1, in Block-2, **situated at Doddanna Industrial Area, Laggere Village, Yeshwanthapura Hobli, Bengaluru North Taluk,** now comes under the jurisdiction of Bruhat Bengaluru Mahanagara Palike, Rajagopalanagara Ward, Ward No.70, measuring **East to West on the Northern Side: 30 Feet, East to West on the Southern Side: 38 Feet, North to South on the Eastern Side: 40'-09" Feet and North to South on the Western Side: 40' Feet and totally measuring 1375.3 Square Feet,** together with all rights, appurtenances whatsoever underneath or above the surface is bounded on:
East by : Road;
West by : Site No.18;
North by : Road;
South by : Site No.20;

Sd/- **H.UMASHANKAR,** Advocate,
No: 8, 80ft Road, Chandra Layout
Bengaluru-40.

PUBLIC NOTICE

This is inform to the general public, that my client **Mr. Y.N. Yathish,** Aged about 53 years Residing at L-34, 25th Main Road, LIC Office JP Nagar, JP Nagar 1st Phase, JP Nagar, Bangalore, Karnataka – 560078 is going to purchase the property mentioned herein from its owner **Smt. Nagarathnamma** W/o. Sanjeeva Sastry Kanagal, residing at No. 2506, 'Mathrushree', 14th Main, Kumaraswamy Layout, 2nd Stage, Bangalore – 560078. If any Person/Persons having any objection/s over the said sale transaction, please file their written objection to my below mentioned address *within 15 days* of this notice with documentary proof, failing which my clients shall proceed to purchase the same, any objection received after 15 days shall not be considered.

SCHEDULE PROPERTY

All that piece and parcel of **Property bearing 203, PID No. 57-41-203, measuring 30' X 40' situated in 10th 'B' Cross, J.P.Nagar 1st Phase J.P.Nagar, Bangalore-560078** bounded on:
East by: Site No. 204, **West by:** Site No. 202, **North by:** Site No. 196, **South by:** Road.

Address
H. R. Sunil Kumar
Advocate and Legal Consultant
No. 47/1-23, 2nd Floor, 2nd Main Road, Tata Silk Farm, K.R Road, Basavanagudi, Bangalore -560004
9449674680 / 9742617330

Qatar FIFA WORLD CUP FINALS 2022

FRANCE, DENMARK SEEK HAPPY START

Holders get their campaign underway while Eriksen's feel-good story gathers momentum. A brief look at the other three games on Tuesday...

ERIKSEN FACTOR

Last time Christian Eriksen was wearing a Danish shirt in a big event, he was stricken, lying on the ground, fighting for life. On Tuesday, he continues his remarkable recovery since that day in Copenhagen. After being one of Manchester United's main men in the midfield, he will look to inspire his country.

DUAL-NATIONALITY SYSTEM

Tunisia's recipe for success is a well-trodden open. They actively went after players with dual nationality and that has given them relative success. The likes of Ben Slimane and Hannibal Mejbri has added the necessary addition of stardust. Recent victories have come over Chile and Japan. Expect a battle of attrition, though.

Denmark vs Tunisia

Poland's Robert Lewandowski (c) takes part in a training session at the Al Kharaititat SC Training Site in Doha on Monday | AFP

LEWANDOWSKI, AN OUTLIER

When Poland take to the field, Robert Lewandowski's expertise as an ace No. 9 is a remainder for what the goal-scoring centre-forward looks like. He doesn't drop deep and sticks to doing most of his work in the opposition third. His combination with Piotr Zielinski — Poland's De Bruyn — could be the key that unlocks Mexico.

ALL EYES ON LOZANO

The nearly team of the World Cup have a couple of gun players, none more so than the Napoli attacker who loves to dribble and take on his defenders. His time with El Tri is usually miss and hit but he's high on confidence after a great start to the current season with Napoli.

Mexico vs Poland

FRANCE'S CHAOTIC BUILD-UP

The defending champions have lost half the side to injury in the build up, so it will be interesting to see in what frame of mind they are in. With no Karim Benzema as well, Olivier Giroud may probably start with Kylian Mbappe. In theory, it's a change that could suit the latter as he likes playing with Giroud.

BUNCH OF TRIERS

This match, in all likelihood, will be a repeat of what happened in 2018 (France nicked it 2-1). Australia had men behind the ball, defended in numbers and looked to be compact. They won't do much in terms of possession but they will be hard to beat. Against a depleted side, they could well hope for a surprising result.

France vs Australia

SUPPORT CAST

Fans from Netherlands, Senegal and Iran soak in the moment at the ongoing FIFA World Cup in Qatar on Monday | AFP

Argentina: Martinez (23); Molina (26), Romero (13), Otamendi (19), Acuna (8); Paredes (5), De Paul (7), Gomez (15); Di Maria (11), Martinez (22), Messi (10). **Saudi Arabia:** Owais (21); Al-Ghannam (2), Al-Amri (4), Al-Bulayhi (5), Al-Shahrani (13); Al Najei (16), Al-Faraj (7), Sharahili (26); Al-Dawaari (10), Bahebri (19); Al-Buraikan (9).

MATCH POINT

Argentina begin their campaign against Asian powerhouse Saudi Arabia. A look...

FINAL FRONTIER

The vibe is unmistakable. After that Copa America win last year, there is no tension, the pressure has been lifted. You can feel it in the way they play. It's also evident in their performances, they haven't lost in a long time. One almost gets the feeling that 36 years of Argentine hurt is about to end.

WHAT HAS CHANGED

Apart from the vibe and the tension, what has changed is the way this team plays. All over the pitch, the entire style of play is designed to get the ball to Lionel Messi quicker and unlocking his potential in areas close to the opponent third. They also have a forward, Lautaro Martinez, who is a very clinical finisher.

LO CELSO'S ABSENCE

Albiceleste are a well-oiled machine but do keep an eye out on how they plan to replace midfielder Giovani Lo-Celso, who picked up an injury. He was an important cog in their wheel so his absence will force a rejig. How coach Lionel Scaloni does that could play a big role in how they do this World Cup.

WHERE ARE SAUDI'S GOALS

The side did very well to reach this far but in matches this year, another weakness has emerged. Where are the goals going to come from? They have scored six in 12 matches in 2022. They will place men behind the ball and look to frustrate Argentina. Will the afternoon heat (the match begins at 1.00 PM Qatar time) be an advantage?

Matches

- Argentina vs Saudi Arabia 3.30 PM
- Denmark vs Tunisia 6.30 PM
- Mexico vs Poland 9.30 PM
- France vs Australia 12.30 AM (Wednesday)

Carvajal misses practice with flu

DOHA: Defender Dani Carvajal has flu and didn't practice on Monday, two days before Spain's opening match at the World Cup. The Spanish soccer federation didn't give more detail about the condition of the right back. His absence comes as regular starting striker Alvaro Morata returned to practice after his own bout with flu. Central defender Hugo Guillamon, nursing a knee issue, trained separately and was unlikely to be available for Wednesday's opening match.

TAKE A BOW AND A KNEE

Symbolic gestures take centrestage on a day England trounce Iran 6-2

Express GOAL
SIDDHANTH ANEY @ DOHA

IT took England about as long to get on the scoresheet in their opener against Iran as it did for their first press conference of the tournament to warm-up. Once they did, the gap between Asia and the rest of the world, in terms of football or anything else, was plain to see. No longer a team of upstarts, Gareth Southgate's side carry the weight of the kingdom's colonial legacy and are products of it. Not many would have predicted an eight-goal opening encounter. But, just as Qatar were outmatched in every respect by Ecuador on Sunday, so too were Iran. Yet, in so many ways, the game reiterated the tired cliche that is FIFA's *plat-du-jour* "Football Unites the World". It does, until it doesn't.

Football aside, politics was as much on the menu as anything else. Much as FIFA might claim sport exists on a plane all by itself, real life tends to disagree. With an almost fully-fit squad at his disposal, Southgate sat at the main media centre at Qatar's national convention centre alongside Harry Kane and tried to make the best go of it. When asked about taking a knee — to protest systemic racism — the former international was unequivocal. No matter what the Premier League and its clubs might decide, this England team believes that the World Cup is a stage like no other and that making the point at every opportunity still carries weight. On their opening night, as they have on several occasions since he has taken over as head coach, the England of today demonstrated that playing together, and protesting together, is not just for the optics. That this team and this country belongs as much to Jack Grealish as it does to Bukayo Saka, Jude Bellingham, Raheem Sterling and anyone else who might have the privilege of wearing the shirt. And, for at least as long as they are on the pitch, that point will not be lost. And it makes even the staunchest critic of British imperialism question the idea of, "anyone but England."

On the other side of the pitch, the Iranians chose to make their own point, in their own manner. In stark contrast to the Ecuadorians the day before, the normally passionate Team Melli stood silent, and motionless, as the nation's national anthem played out on the stadium's PA system. In a world of movement and rhythm, the stoic silence said as much as it did not. The people of Iran, much like normal, working people around the world, are struggling to find utterance. Sometimes keeping quiet is the only way to breathe, they seemed to say on Monday at the Khalifa stadium in Doha. From a footballing perspective, the expression of being alive was stifled, perhaps reflecting how Carlos Queiroz's side feel on the inside. Usually poised, skilled, disciplined and physical, Iran looked the opposite of England. When a reporter brought up concerns about the protests in Iran at the England press conference, Southgate chose to deflect. But in his deflection was also an acknowledgment of the rock and the very hard place Iran's players find themselves in. Results of football games don't always reflect reality. Today's silence, and scoreline, did both.

The group, of course, offers its own set of dynamics. England issued the warning. Wales will seek to follow later, after we go to print. The US, so far on the other end of the political spectrum, find themselves in a unique situation: the outsiders. Unlike their women compatriots the US men's national team, when it does make it this far, doesn't really belong. On the pitch they will seek, against Wales and later on in the tournament, to change that perspective. How much success they have will boil down to politics as much as footballing acumen. In this group, as in any other, they might find sympathy, but little support. The game against Iran on November 29 will be an expression of this fact. Don't bet on it, but expect the Melli to be singing their hearts out that night, as much in support of the people they represent as their silence did tonight.

Which brings us back to England. Southgate's side have announced their intent, and their credentials, as challengers. Whether its coming home or not might be a different debate, but football has been singing about the World Cup going to England since 1966. If a nation as small as Qatar, in the middle of the desert and with no footballing legacy to speak of, can host an event of this magnitude, then perhaps this England side is perfectly poised to change the tune from hopeful to triumphant. And it could be fun to watch.

(Top) Jude Bellingham rejoices after scoring vs Iran (above), who chose not to sing their national anthem in apparent support for anti-government protesters | AP/AFP

CONTROVERSIAL CALL

FIFA bans 'OneLove' armband

FIFA again caused a controversy on Monday as they prevented captains of seven European nations from wearing the 'OneLove' armband. Here's a look at the armband, the gesture behind it and FIFA's move to ban them.

What's the 'OneLove' armband?

It's a band that captains typically have worn to show their solidarity with the LGBTQ+ community. Before the tournament, seven teams from Europe got together and decided that captains would wear these bands to show their support to the host nation's LGBTQ+ community (homosexuality is illegal in Qatar). It's rainbow themed and captains have worn it in the past as a show of support. The seven nations were prepared to defy orders as long as the sanctions were limited to hefty fines.

What happened on Monday?

FIFA, who had been asked by the teams a few months ago itself, replied by threatening the teams that such an act would invite sporting sanctions including the prospect of captains picking up a yellow card. The world body, in return, said all teams could wear 'No Discrimination' armbands.

Rainbow armband (file picture) | AFP

> **FIFA has been very clear that it will impose sporting sanctions if our captains wear the armbands on the field of play ...we cannot put our players in the situation where they might be booked or even forced to leave the field of play.**
>
> - The seven federations in a joint statement

Who were the seven teams?

England, Netherlands, Wales, Belgium, Denmark, Germany and Switzerland. After FIFA's statement landed on Monday, the federations issued a joint statement saying they didn't want their players to carry on with the act because of the sanctions. "... we cannot put our players in the situation where they might be booked or even forced to leave the field of play," they said.

What happens now?

The choice is up to the captains of the seven teams. They can go rogue and take the yellow card if they so wish. Germany skipper Manuel Neuer has already suggested he may do this. "We have the complete backing of the (German Football Association), we have no fear," Neuer had remarked on Saturday before FIFA showed their hand. There is a vague law in the FIFA statutes that allow referees to book players. "The players must be inspected before the start of the match and substitutes before they enter the field of play," it says. "If a player is wearing or using unauthorised/ dangerous equipment or jewellery, the referee must order the player to a) remove item, b) leave field of play at the next stoppage if the player is unable or unwilling to comply. A player who refuses to comply or wears the item again must be cautioned."

Gakpo, Klaasen show Dutch of class in nick of time

AFP @ Doha

TWO late goals gave the Netherlands a 2-0 victory over African champions Senegal on Monday as Louis van Gaal's men made the perfect start to their World Cup campaign in Qatar. The deadlock in a cagey Group A game was broken in the 84th minute when in-form winger Cody Gakpo glanced home Frenkie de Jong's cross, before substitute Davy Klaassen scored a second in added time. **Results: Group A:** Senegal **0-2** Netherlands. **Group B:** England **6-2** Iran.

Ron focussed on task ahead

Cristiano Ronaldo insisted Monday that his explosive row with Manchester United would not impact Portugal's chances at the World Cup as they prepare for their opening match in Qatar with Ghana. "I have no doubt that this recent episode, that interview, and other episodes with other players that happen sometimes, can sometimes shake the player but won't shake the team," Ronaldo said.

12* GOALS — **Goal ticker**
Leading scorers: Enner Valencia, Bukayo Saka: 2
* after three games

The Netherlands' Cody Gakpo (L) scored in the 84th minute against Senegal | AP

POSITIVE VIBES

Oz coach in jovial mood

DOHA: The daunting prospect of having to face defending World Cup champion France in his team's opening match certainly hasn't affected Australia coach Graham Arnold's sense of humor. A day after France defender Ibrahima Konaté said he didn't know any of the names in Australia's squad, Arnold questioned the player's television habits.

Poland's Szczesny backs Lewandowski

DOHA: Poland goalkeeper Wojciech Szczesny believes Robert Lewandowski will break his World Cup duck as his country aims to reach the knockout phase for the first time since 1986. Lewandowski failed to score four years ago in Russia. "I think it's definitely important for him (to score)," Szczesny said. "He's very motivated before the World Cup. No one doubts that Robert is one of the best players in the world right now."

WC ticketing app issue delays fans

DOHA: Problems with FIFA's mobile application for World Cup match tickets delayed fans from getting into the stadium to watch England play Iran on Monday. Hundreds of fans were lined up outside the Khalifa International Stadium less than an hour before the kickoff in Doha. "Some spectators are currently experiencing an issue with accessing their tickets," FIFA acknowledged.

Djokovic matches Federer's record

Novak Djokovic claimed a record-equaling sixth ATP Finals title by beating Casper Ruud. Djokovic on Sunday won 7-5, 6-3 to secure his first title at the event since 2015 and match Roger Federer's record. Djokovic, who had lost his two previous finals at the event, raised his arms out and smiled broadly after sealing the match with an ace.

JAGADEESAN ENTERS HISTORY BOOKS

Wicketkeeper-batter smashes 277 off 141 balls as Tamil Nadu thrash Arunachal by 435 runs in Vijay Hazare Trophy

ASHOK VENUGOPAL @Chennai

AS many as five List A records in men's cricket were rewritten at the M Chinnaswamy Stadium in Bengaluru as Tamil Nadu thrashed Arunachal Pradesh in their Elite Group C match of the Vijay Hazare Trophy on Monday. Put into bat, wicketkeeper-batter Narayan Jagadeesan shattered the world record by hammering 277 off 141 runs as Tamil Nadu posted 506 for 2 in 50 overs and became the first team to breach 500-mark in List A cricket. The previous highest was 498 for 4 by England against the Netherlands earlier this year.

In reply, Arunachal Pradesh were bundled out for a paltry 71. M Siddharth scalped five wickets as Baba Indrajith-led side won the match by 435 runs, the biggest win in terms of runs in men's List A cricket.

Prior to Jagadeesan's 277, Alistair Brown's 268 against Glamorgan in 2002 was the highest individual score in men's List A cricket. Jagadeesan's score is also the highest score in all List A cricket, surpassing 271 not out by Sripali Weerakkody against Pushpadana Ladies in the 2007 Sri Lanka Women's one-day tournament.

The 26-year-old from Coimbatore Jagadeesan also became the first player to score hundreds in five consecutive innings in men's List A cricket. Previously, three batters had four centuries in a row — Kumar Sangakkara in 2014-15, Alviro Petersen in 2015-16 and Devdutt Padikkal in 2020-21. He also stitched together 416 with his opening partner B Sai Sudharsan and in the process, they became the first pair to share a 400-run stand for any wicket in men's List A cricket. The previous highest partnership was 372 between Chris Gayle and Marlon Samuels for the second wicket against Zimbabwe in 2015.

''Really very happy to get that score (277). Did not expect to make this big hundred and the record. As I said earlier, I try to follow the process and enjoy my game. I do not play with runs in mind. I am happy that I have been able to carry the momentum and the flow in all the games. For me enjoying my presence on the field is more important,'' said a modest Jagadeesan from Bengaluru after the day's play.

Jagadeesan took 114 balls to complete his double century, which is the joint-fastest in men's List A cricket. Travis Head also took 114 balls for his double ton against Queensland in the Marsh one-day cup last year. The TN cricketer hit 15 sixes in his innings, the most by any batter in a Vijay Hazare Trophy innings. The previous best was 12 sixes by Yashasvi Jaiswal during his 203 against Jharkhand in the 2019-20 season.

Does Jagadeesan expect the law of averages to catch up given his blazing form with the willow? ''I am not worried about runs. As I said before, if I enjoy my game and follow the process, things will automatically work.''

TN coach M Venkataramana was all praise for Jagadeesan. ''Superb innings, simply out of the world. Adi pinnitaan (simply whacked the ball),'' he said. '' As I said earlier, Jags is in the zone. He is high on confidence and has realised his true potential and that's why runs are flowing from the meat of the blade,'' the coach complimented.

Jagadeesan's strike rate (196.45) is the highest for any double hundred in men's List A cricket. The previous highest was 181.1 by Head when he scored 230 off 127 balls against Queensland in 2021. None of the remaining 36 double-centuries in this format had a strike rate of more than 175.

Sai Sudarshan had the best seat in the house when Jagadeesan rewrote the record books. ''It was a brilliant effort from Jagadeesan. Fortunate to see him play from close quarters. I learnt a lot during my stay with him. Superb timing, judicious shot selection and splendid technique are the secrets behind Jagadeesan's success. Of the five centuries Jagadeesan made, I would consider the one against Haryana as his best as the attack was good,'' opined Sai Sudarshan.

Five centuries by Jagadeesan in the ongoing Vijay Hazare Trophy is the most by any batter in an edition. Virat Kohli (2008-09), Devdutt Padikkal (2020-21), Prithvi Shaw (2020-21) and Ruturaj Gaikwad (2021-22) — all had four tons apiece in an edition of the tournament.

The five consecutive centuries meant Jagadeesan has scored 799 runs in the tournament so far. As his team has qualified for the quarterfinals, he looks set to surpass Shaw, who holds the record for scoring the most runs in an edition. The latter had scored 827 runs during the 2020-21 season.

Full story: newindianexpress.com

277
Jagadeesan's score is the highest List-A score. The previous record was held by Sri Lanka's Sripali Weerakkody when she scored an unbeaten 271 in 2007. In men's section, England batter Alistair Brown's 268 was the previous best.
506/2
Tamil Nadu's total against Arunachal is the highest team total in List-A cricket, breaking England's 498/4 against Netherlands earlier this year.
5
Jagadeesan became the first ever player to score five consecutive List-A tons.
10
The TN wicketkeeper-batter became the 10th Indian to score a List-A double hundred.
416
The opening stand of 416 between Sai Sudarshan and N Jagadeesan on Monday is the highest for any wicket in any List-A game.
435
The victory margin of Tamil Nadu is the biggest-ever in List-A cricket as Arunachal Pradesh were dismissed for 71 runs.
TN batter N Jagadeesan | BCCI
RECORDS GALORE
It was a day where Jagadeesan and Tamil Nadu broke several records in a Vijay Hazare clash against Arunachal Pradesh at M Chinnaswamy Stadium. A look...

Select scores: Group C, at Bengaluru: TN 506/2 in 50 ovs (Jagadeesan 277, Sai Sudharsan 154) **bt** Arunachal 71 all out; Haryana 258/7 in 50 ovs (Yuvraj 85) **lost to** Andhra 262/7 in 48.5 ovs (Karan 60); Group A, at Delhi: Gujarat 248/9 in 50 ovs **lost to** Hyderabad 251/6 in 49 ovs; Group D, at Kolkata: Delhi 259/5 in 50 ovs (Badoni 91 n.o) **lost to** Jharkhand (Virat Singh 116 n.o); Sikkim 117 all out **lost to** Karnataka 118/4 in 24.4 ovs

Suspense on IOA top post continues

INDRANEEL DAS @Chennai

THE Indian Olympic Association election is getting more and more intriguing after the electoral college was decided on Monday. The Returning Officer of the IOA election, Umesh Sinha, released the names of 33 National Sports Federations and their 66 (one male and one female) valid members, eight Sportspersons of Outstanding Merit (SOMs), one International Olympic Committee member and two Athletes' Commission representatives. The number of persons who can vote will be 77 (39 female and 38 male) and they can file nominations for various posts in the Executive Council, including that of the president.

As reported by this newspaper, big names like the current chief minister of a state and a union minister, industrialists, former athletes, an actor and veteran IOA members are part of the electoral college. After Badminton Association of India president Himanta Biswa Sarma, who is the Assam chief minister and considered a top BJP leader, entered the fray, things got more perplexing. There are indications that he could be one of the potential candidates for the post of president. There are other indicators that suggest otherwise. He is a very busy chief minister and with the 2024 elections on the horizon, there would be quite a lot on his plate. The nominations will be filed from November 25 to 27 and a lot can change before that. But since he has decided to attend the Annual General Meeting and election on December 10 there are various possibilities in the mix. And there is no restriction in the IOA constitution that would force him to not contest.

There are other big names doing the rounds. Olympian and Athletics Federation of India president Adille Sumariwalla, whom most members of the IOA selected to be the acting president after Narinder Batra stepped down, is expected to get the same backing. There were some 16 members of the old EC who supported him. They were against IOA secretary general Rajiv Mehta's faction. It needs to be seen if Sumariwalla would throw his hat in the ring. BFI chief Ajay Singh too is a strong candidate. Then there is one name that everyone is looking at keenly — International Olympic Committee member Nita Ambani. No one is ruling her out either. Indications are consensus would be the word that would be dominant when members decide to stand for elections especially, for the president's post.

However, there are other posts in the EC too. The bargaining chips of all factions will be out. There is a senior vice president and two vice presidents' posts. There will be two joint secretaries and six EC members (one male and one female from the SOMs). Two athletes' representatives (chairperson Mary Kom and vice chairperson Sharath Kamal) have already been decided. There are BJP leaders in the electoral college Brij Bhushan Sharan Singh, president of Wrestling Federation of India, Arjun Munda of Archery Association, Kalyan Chaubey of All India Football Federation, Anil Jain of All India Tennis Association and there is chairman and managing director of Spicejet Ajay Singh of Boxing Federation of India and actor Rahul Bose of Indian Rugby Football Union. Whatever happens, the next two days of hectic parleys and negotiations will pave way for the next set of office bearers.

Full story: newindianexpress.com

EXPRESS READ

Boxers Devika, Preeti cruise into quarters

NEW DELHI: India's Devika Ghorpade and Preeti Dahiya posted emphatic victories to enter the quarterfinals of IBA Youth Men's and Women's World Boxing Championships in La Nucia, Spain on Monday. However, it was heartbreak for Mahak Sharma (66kg), Sahil Chauhan (71kg) and Bharat Joon (92kg), whose challenge ended with losses in their respective bouts.

Teams at SA20 can sign a wild card player

JOHANNESBURG: The six SA20 franchise teams will have the opportunity to sign a wild card player to their squads ahead of the inaugural season starting January 10, the organisers announced on Monday. Teams may sign a South African or an overseas player and will have until December 30 to make their selections. Each squad will be allowed to have a maximum of eight overseas players.

Will Umran & Sanju get a chance?

NAPIER: A drastic change in approach is need of the hour for India but question remains if the likes of Umran Malik and Sanju Samson will be tested in third and final T20I against New Zealand here on Tuesday. Going by skipper Hardik Pandya's post match comments, the management is unlikely to make too many changes for the third T20. India lead the series 1-0.

Live on Prime Video from 12PM

Azadi Ka Amrit Mahotsav
Government of Madhya Pradesh

INVEST MADHYA PRADESH
GLOBAL INVESTORS SUMMIT
11th &12th JANUARY 2023, INDORE
www.invest.mp.gov.in

MADHYA PRADESH
THE FUTURE READY STATE

Inviting you for an interactive session with Shri Shivraj Singh Chouhan, Chief Minister, Madhya Pradesh, on investment opportunities offered by the state

Narendra Modi
Prime Minister

Date : Thursday, 24th November 2022

Time : 1100 hrs – 1300 hrs

Venue : AURA Hall at Hotel Taj
Yeshwantpur, Bengaluru

Shivraj Singh Chouhan
Chief Minister

Register Now
https://forms.gle/6EhzU9gKrQpeF8rg9
Entry by prior registration only.

ORGANISED BY
MPIDC
MP INDUSTRIAL DEVELOPMENT CORPORATION LTD.

NATIONAL PARTNER
CII
Confederation of Indian Industry

For further information and registration for Global Investors Summit, please write to us at gis.registration@investmp.in or visit us at www.investmp.in

D11151/22

Released by the Department of Public Relations, M.P.

THE NEW INDIAN EXPRESS City

Bengaluru Express

READ SHARE FOLLOW
newindianexpress.com
Mail us: bengalurucityexpress@gmail.com

22•11•2022
TUESDAY

DAY'S DIARY

Toy Story Day

On this day in 1995, *Toy Story* was released in theaters, becoming the first entirely computer-animated feature-length film

A DISNEY-PIXAR VENTURE

Toy Story was the first film produced by Pixar with Steve Jobs serving as an executive producer. The movie was rooted in the traditional character animation techniques

THE PLOT

The movie is a fun-filled journey, viewed mostly through the eyes of two rival toys – Woody, likable cowboy and Buzz, the fearless space ranger

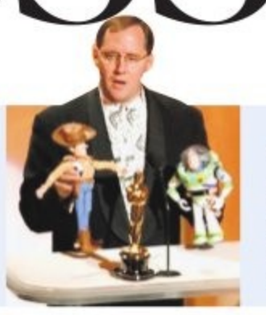

AWARDS

In 1996, Pixar director John Lasseter received a Special Achievement Oscar from the Academy of Motion Picture Arts and Sciences

Drawing a dream

PG 3

'IT'S LIBERATING TO WORK ON POETRY'

Poet and author Jeet Thayil shares his thoughts about poetry in the time of Instagram, why writing is therapeutic and more

SIMI KURIAKOSE

APART from being an author, poet and musician, Jeet Thayil (63) knows how to keep an audience captivated. We met Thayil at a bookstore and art gallery in Gurugram — where he spent an evening reading his poems to a room full of enthusiasts. We speak to the author about writing, poetry in the time of Instagram, and more. Edited excerpts.

A number of your books delve into personal experiences. How easy or difficult is that for you to do so?

I've done that a lot — used personal experiences in autobiographical details. But eventually you add imagination and elements of fiction to it. But there are poems that I might have written a while ago that are so deeply personal, I find it difficult to read them. Strangely, when I wrote them, it wasn't that difficult, because it really is of that moment and you're trying to discover something about what happened, or about yourself, or about someone else. You're caught up in the craft of it, so it doesn't seem like such a raw thing to do.

Many writers want their readers to know them in a certain way. When you write something so personal, you give the reader a lot of information —both about you as a writer and as a person. Have you ever worried about that?

I wrote *Narcopolis* (2012), and so I don't think anyone can perceive me in any more of a derogatory fashion than they already have [laughs], because that's a book that deals with things society would not have anything to do with, right? So that's not something that's ever bothered me much. But it bothers Indian writers, because we're always worried about what our aunts, uncles, and long-lost second cousins will think. It's an unnecessary burden to place on yourself. Because writing is a burden enough.

You mentioned that after turning 40, you've become more disciplined about writing. Is that more therapeutic or is it a way to make sure your deadlines are on track?

It's absolutely therapeutic. I find it's a way of grounding myself and providing some sense of continuity in my life because otherwise I have very little of those things. When I work on one thing every day, it calms me down. Second, when you're working on a novel, for example, that requires structure and characters that live on the page, it becomes something that you have to live with every day. Only when you're living inside that imaginative world on a daily basis, does it grow and become something that you could never have envisioned when you began work on it.

> *Around '21, I began to look at online poetry in a way that I never had. I discovered some amazing poets through Instagram. It's something that poets of my generation could never have imagined because we wrote poems and all we could do is show them to friends*
>
> —Jeet Thayil

Your research on *The Penguin Book of Indian Poets* (2022), which is an anthology you edited and comprises works by poets from India and the Indian diaspora, must have been extensive and spans across mediums like books and Instagram. Did you always read poems on Instagram?

No! That was a pandemic thing. Around 2021, I began to look at online poetry in a way that I never had. I discovered some amazing poets through Instagram. It's something that poets of my generation could never have imagined because we wrote poems and all we could do is show them to friends. There was never a question of writing a poem and it being read by thousands. In that sense, Instagram is a wonderful thing because poets, in any case, are isolated beings who live and work alone and are full of doubt, fear and confusion.

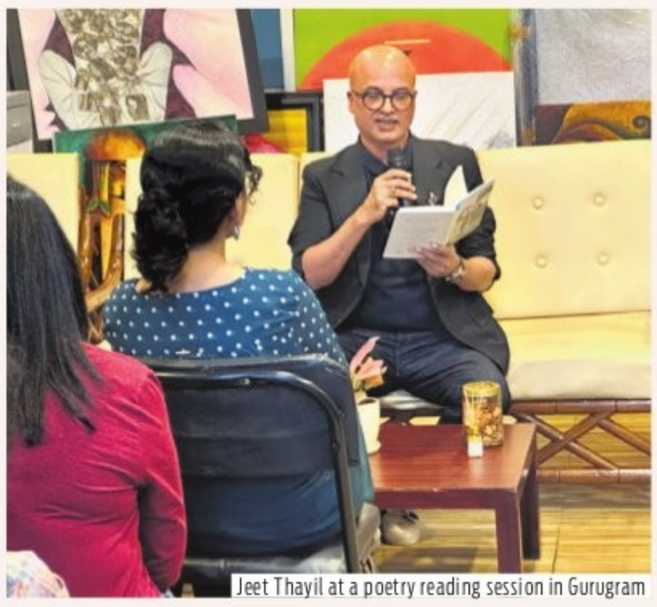
Jeet Thayil at a poetry reading session in Gurugram

In an interview, you mentioned that this anthology is like the history of India. Can you elaborate?

The book begins with Nissim Ezekiel, who published his first book in 1952 [*A Time to Change*], which is five years after Indian independence. Immediately that sets it up as a history of India that begins with Indian independence and continues through the 20th century. This anthology is political in some ways; there are poems throughout that refer to what was happening at the time of composition in this country and particularly in the poet's consciousness. If you were to read this anthology as a historical statement, you will find it. It's possible to construct an alternate history of India written by the poets, right up to the poems that have been written in 2021. That's [from 1952 to 2021] a large chunk of Indian history, and because this is a history told by poets, it's, in my opinion — historians might disagree with me — a far more profound version of Indian history than you will receive from a history book.

Is there another novel/book of poems we can expect from you soon?

I've just finished a novel. At the moment, I'm writing poems for the first time since 2008, which was when *These Errors are Correct* appeared, which has been reissued by Penguin. It's liberating to work on poetry rather than prose.

PIC CREDIT: ASHISH JAISWAL

STARTUP WATCH

BACKSTORY

Global Healthcare Academy (GHA) is a med-ed-tech academy, based in Bengaluru, founded by Dr B S Ajaikumar and **Anitha Niranjan** in February 2020. GHA leads with a mission to develop competent and compassionate healthcare professionals.

USP

Newer learning methodologies and technology adoption in learning process.

FINANCE FUNDA

Currently self-funded.

TARGET AUDIENCE

Healthcare professionals, researchers, policy makers.

Hat-trick for Ricky Kej

Ricky Kej's *Divine Tides*, which was created with Rock legend Stewart Copeland, got nominated in the Best Immersive Audio Music category at the 65th Grammy's. Now a regular name at the Grammy's, this nomination makes it a hat-trick for the musician. Kej, who has been attending the awards function for the past eight years, has already started preparing for the 2023 Grammys taking place in February.

Music to the ears

City-based musician Sanjeeta Bhattacharya's debut album, *Shuruaat*, has been nominated for the 65th Grammys; she shares how she is keeping her excitement levels low although expectations are high

MONIKA MONALISA

IT was nothing short of an iconic moment for Berklee College of Music when the Berklee Indian Ensemble was nominated for a 65th Grammy for its debut album, *Shuruaat*, in the category of Best Global Music Album. Singer-actor **Sanjeeta Bhattacharya**, who lives in the city and was also part of the album, says the excitement of the news has not dimmed a bit since it broke.

Bhattacharya got the news in an email from Annette Philips, the brain behind the ensemble. "Annette sent the mail to everybody saying this has happened," says an excited Bhattacharya. Out of the 10 songs in the album, she was in two songs – *Jago Piya* and *Pinha*. "The members of the ensemble keep changing as students graduate. The part I did was recorded in 2014," says Bhattacharya.

The ensemble gained popularity among people because of the tribute to the AR Rahman concert. "During that time we were also writing original music so this album has songs written and arranged by the members of the ensemble," says Bhattacharya, adding, "I am glad to be a small part of something that is very big. And I hope it motivates me as an ensemble to create more original music."

Though part of a huge team, the feeling is nothing less than personal for her. "Being nominated is a big deal. I never thought that I would be part of something that would be considered for the Grammy's. Everybody is elated. Let us see what happens, my fingers are crossed. If we actually win, it will be something extraordinary," she says.

In recent times, Bhattacharya released her original, *Out Of Tune*. "I wrote it about two years ago and waited that long for it to come out. It didn't take that much time to make the song, it's just that there were other things happening in life. For me, this song is closest to my heart. It is very different sounding than anything else I have done recently," she says.

With an extremely busy year, she is currently shuttling between three cities. "Mumbai, because I have been acting lately and the movie is going to come out next year; Delhi, since I am originally from the city; and Bengaluru since I moved here recently," she says with a smile.

CITY READ

REVA University holds dance dialogue

The Kuvempu auditorium at REVA University witnessed an evening filled with passion as the School of Performing Arts and Indic Studies gave a scintillating performance, Panchavaktram, which highlights the five faces of Shiva. The performance was held in front of a packed audience, where dignitaries, dance gurus, art and culture enthusiasts and students were present. Addressing the gathering, D Mahendra, the chief guest for the evening said, "Panchavaktram dance production holds an important role as it gives awareness about various social issues. REVA is doing a big thing by rejuvenating the culture and reviving the age-old tradition."

Canara Bank upgrades digital banking

On its 117th Founder's Day, with the issuance of an Electronic Bank Guarantee (e-BG) in partnership with National E-Governance Services Limited (NeSL), Canara Bank ushered in a new dawn of digital banking. The bank now offers an API-based digital workflow, which will eliminate physical issuance, and paper-based record maintenance of bank guarantees to pave way to augment integration of the Environmental & Social Governance (ESG) framework into business.

67th Rajyotsava day celebration held

On the occasion of the 67th Kannada Rajyotsava, residents of Krishna Nagar Apartment organised a celebration. Currently holding 240 flats with tenants from across the country, this is the first time such a celebration has been conducted since it was constructed 25 years ago. The event began with the hoisting of the Karnataka flag. The programme also included a dance performance by children, Tulasiram, president of the owners' association, expressed his happiness about how inclusive the programme was.

BOOK NOOK

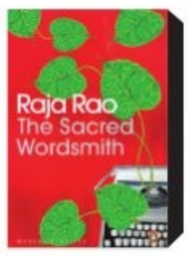

The Sacred Wordsmith

By Raja Rao

A compilation of the best of Raja Rao's writings. The volume puts together several of his noted acceptance speeches, including that for the Sahitya Akademi Award.

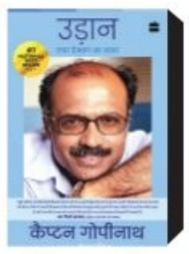

Udaan : Air Deccan ka Safar

By Capt. GR Gopinath

This autobiography narrates in gritty detail Captain Gopinath's incredible journey – quitting the Indian Army in the late 70s, going back to his farm land, his determination to launch an airline and rewriting aviation history.

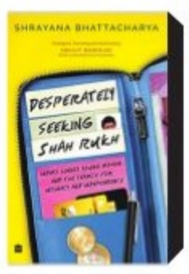

Desperately Seeking Shah Rukh

By Shrayana Bhattacharya

Bhattacharya maps the economic and personal trajectories of a diverse group of women who are divided by class but united in fandom and remain steadfast in their search for intimacy and fun.

Karigar

By Ved Prakash Sharma

This story is about Chandni, the heroine who hates the hero Chakresh, who is in one-sided love. No matter how simple and normal the story is, but Ved Prakash Sharma creates such twists in it that the reader keeps thinking what will happen next?

WHAT WHEN WHY WHERE

Time for laughs

A well-known comic duo from The Land Down Under is in the city for Australia's largest comedy festival. Relish the evening, as Dane Simpson and Alex Ward hit you with their best. Hosted by Kanan Gill.

WHERE: Bangalore International Centre
WHEN: November 22, 8 pm
DETAILS: bookmyshow.com

Climate Action

Lend a helping hand to combat climate change by providing your inputs the Net Zero summit, and be part of the movement striving for change.

WHERE: Virtual
WHEN: November 22, 4 pm
DETAILS: insider.in

Karaoke Evenings

Everyone has their favourite song that they wish to sing out loud. If you also have one, take your friends and family out and put your talents to the test.

WHERE: Marcopolo Cafe, Koramangala
WHEN: November 21 onwards
DETAILS: bookmyshow.com

Raqs Baladi

Interested in trying out something exotic and fun? This foundation course will help you learn the ropes of belly dancing. Experience the joy of dancing in a whole new manner.

WHERE: Swingers, Indiranagar
WHEN: November 22 onwards, 9:00 am
DETAILS: Insider.in

Saturday Santhe

An amalgamation of people, products, artists, performers from all spheres of life, this exhibition will have something for everyone. Get ready to have an entertaining and fun-filled weekend.

WHERE: Jayamahal Palace, Bengaluru
WHEN: November 26 onwards
DETAILS: bookmyshow.com

Read Out Loud

A heart-plucking session of poetry reading and nice company. Whether you recite your own creations or one from your favourite poets, this is the chance to show off your poetic side.

WHERE: Lahe Lahe, Indiranagar
WHEN: November 22 onwards, 7.30 pm
DETAILS: bookmyshow.com

Fall Festival

Sustainable brands to shop from, delicious desserts and drinks to explore, fun workshops and live performances to experience. Enough for a memorable day with friends and family.

WHERE: Bangalore Creative Circus, Yeshwantpur
WHEN: November 26 onwards, 11am
DETAILS: bookmyshow.com

Jazz Night

Diknu Schneeberger and his band continue to thrill audiences with some power-packed performances. If you are a music lover and want to experience some jazz music, witness Diknu and his band perform live.

WHERE: Total Environment Hospitality, Whitefield
WHEN: November 25 onwards, 9.30 pm
DETAILS: 8880233322

TALKING SHOP

Television actors Bhoomi Shetty and Kavya Gowda explore souvenirs at the 'Indian Artisan Bazaar' organised at Karnataka Chitrakala Parishath | VINOD KUMAR T

QUICK FIX

CHICKPEAS FLOUR CREPES

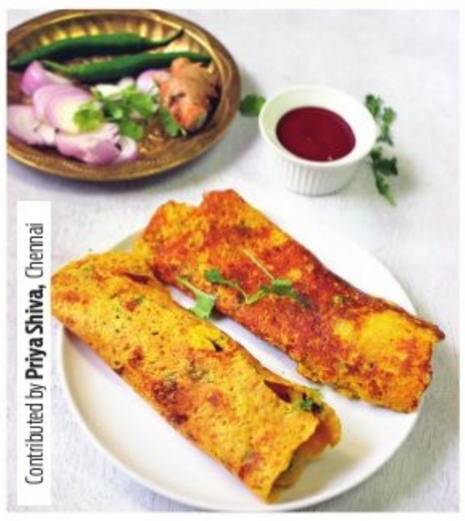

Contributed by **Priya Shiva**, Chennai

INGREDIENTS

- **Chickpea flour:** 1 cup
- **Turmeric powder:** 1/4 tsp
- **Onion:** 1, finely chopped
- **Green chillies:** 2, finely chopped
- **Grated ginger:** 1 tbsp
- **Coriander leaves:** 2 tbsp
- **Asafoetida:** 1/4 tsp
- **Salt to taste**
- **Oil:** 4 tbsp

METHOD

- Add chickpea flour, turmeric powder, salt, asafoetida and 1/2 cup of water in a mixing bowl. Mix well to make a smooth batter.
- Now add chopped onions, green chillies, grated ginger and chopped coriander leaves and mix well.
- Heat a griddle/tawa for a minute. Lower the flame and smear little oil on the pan.
- Take a ladleful of batter and pour on the center of the griddle. Immediately spread it on the pan in circular motion to make a round crepe.
- Add a few drops of oil on the edges and let it cook for a minute.
- Flip, add a few drops of oil and let it cook for another minute.
- Serve it hot with ketchup or mint chutney.

What's cooking in your kitchen?

We are hungry for recipes with minimum ingredients and maximum flavours. Share your quick-fix with us, along with step-by-step photos, at bengalurucityexpress@gmail.com.

FIT BIT

BHUJANGASANA HANDS OFF FLOOR
(COBRA POSE HANDS OFF FLOOR)

Here, the arms are off the floor and one needs strength to maintain alignment. It prepares the practitioners for intensive poses and deeper backbends. It enhances immunity. Yoga teachers can add this as part of back & core strengthening sequences.

STEPS

- Start in Makarasana (Crocodile Pose) or Advasana (Reverse Corpse Pose). Keep the body relaxed and prepare the mind for the flow.
- Place your palms close to your upper abdomen at chest level on the floor.
- The arms and elbows should be aligned close to your body. Keeping the toes and heels together, align the legs and lower back as you breathe.
- Inhale, lift the chest and shoulders and take the body backward with elbows bent. Exhale.
- Bend the neck backward slightly and gaze ahead. This is Bhujangasana Variation Elbows. From here, as you inhale, lift the palms off the floor. Exhale completely.
- Keep breathing. Hold the pose for 2-3 breaths or as per capacity.
- If you feel you may lose balance, focus on your breath and remain stable.
- To release the pose, first relax the arms and shoulders and bring the palms back to the floor.
- Then, lower the neck gradually and place the forehead on the floor. Relax now in Makarasana. Repeat as per capacity.

LIMITATIONS

Those with carpal tunnel syndrome or any injury to the back, arms, or shoulders, recent abdominal surgery, and pregnant women, avoid this.

BENEFITS

- It creates body awareness consciously.
- It not only makes your body flexible but also fills the muscles with great physical strength.
- Activates the proper functioning of digestive organs.
- Heals lungs and respiratory disorders like asthma, allergies and other such disorders.
- A good blood circulation ensures a good transport of nutrients, hormones, and oxygen removing unnecessary waste products.
- Natural relief from backache, neck ache and other such ailments.
- Relieves the leg from sciatica pain by softening the spinal impingement.
- Kneads abdominal organs certifying a healthy urinary system and proper waste elimination.
- Kundalini awakening infuses the muscle and body with extreme strength.
- Keeps the seven chakras of the body balanced.

By N Elumalai, PhD scholar (Yoga Science) at Meenakshi Academy of Higher Education & Research, Chennai

NOW STREAMING

REGIONAL

GODFATHER (Telugu)
After the death of a political leader, a mysterious man steps in to ascend the throne.
Cast: Chiranjeevi, Salman Khan, Nayanthara
- **Watch on:** Netflix

SINAM (Tamil)
A straightforward sub inspector is handed a murder investigation above his pay grade, during an ongoing tiff with one of his unscrupulous superiors.
Cast: Palak Lalwani, Arun Vijay
- **Watch on:** Netflix

BABLI BOUNCER (Hindi)
A one-of-a-kind story of a female bouncer, the film follows Babli. It explores the various facets of the profession, which is usually dominated by men.
Cast: Tamannaah Bhatia, Sahil Vaid, Karan Singh Chhabra
- **Watch on:** Disney+ Hotstar

YAAR MERA TITLIAAN WARGA (Punjabi)
A couple who after six years of marriage are bored of each other. To spice things up, they individually create fake Facebook accounts but end up befriending each other.
Cast: Gippy Grewal, Tanu Grewal, Karamjit Anmol
- **Watch on:** Amazon Prime Video

KUMARI (Malayalam)
The world of Kumari, who is married off far away in Kanhirangat, a cursed land beyond Illymala, in the west. A naive Kumari arrives in the cursed land, where people are ready to sacrifice their lives to preserve tradition and power.
Cast: Aishwarya Lekshmi, Shine Tom Chacko, Swasika Vijay
- **Watch on:** Netflix

All the streaming apps can be accessed on smartphones and smart TVs with Internet connection.

GURU SISHYARU (Kannada)
Manohara who joins a school only for the sake of acquiring an experience certificate. But he is thrown into deeper conflicts when his connection gets stronger with students and the villagers.
Cast: Suresh Heblikar, Nishvika Naidu, Sharan
- **Watch on:** ZEE5

THE EKEN (Bengali)
Detective Ekendra Sen is in Darjeeling with friends Bapi and Pramatha for a vacation. Here, he crosses paths with the charming actress Bipasha Mitra who gives him an unexpected proposal. The plot thickens when a murder takes place soon after. Watch Eken Babu uncover the mystery in the misty hills.
Cast: Anirban Chakrabarti, Somak Ghosh, Suhotra Mukhopadhyay
- **Watch on:** Amazon Prime Video

FOREIGN

PREY (English)
Naru, a skilled warrior of the Comanche Nation, fights to protect her tribe against one of the first highly-evolved predators to land on Earth.
Cast: Amber Midthunder, Dakota Beavers, Dane DiLiegro
- **Watch on:** Disney+ Hotstar

SATRIA DEWA: GATOTKACA (Indonesian)
Legends collide as young Yuda wrestles with his newfound godlike powers, defending his world in an endless battle against ancient and powerful evils.
Cast: Rizky Nazar, Yasmin Napper, Omar Daniel
- **Watch on:** Netflix

FIRESTARTER (English)
A young girl tries to understand how she mysteriously gained the power to set things on fire with her mind.
Cast: Zac Efron, Ryan Kiera Armstrong, Sydney Lemmon
- **Watch on:** Amazon Prime Video

SHANTARAM (English, series)
Lindsay, sentenced to a long, harsh prison term after life spirals out of control, he escapes and makes his way to Bombay. Befriended by a Prabaker, by a twist of fate Lin ends up living in Prabaker's slum.
Cast: Charlie Hunnam, Fayssal Bazzi, Sujaya Dasgupta
- **Watch on:** Apple TV

SUBSCRIPTION

Disney+Hotstar:	₹199 for 3 months
Zee5:	₹399 for 3 months
Prime Video:	₹179 per month
Netflix:	₹149 per month

THE URBAN DAY CONUNDRUM

OPEN SPACE
Gulnaar Mirza
Associate Editor

Last week, I paid the bill for yet another Pooh, that fluffball bear toy which sits on every little girl's bed. My daughter is 21, yet her habit (or fixation) has survived childhood and teenhood. Like her, thousands of kids have a tagalong Pooh in their baggage, which they carry into adulthood. It all started with a loving aunt gifting her *Winnie the Pooh*, who became an integral part of every outing and vacation, and for us, a new responsibility. The adventurous fellow once fell off a train just as it was chugging out of the platform at Yeshwanthpur; he was swiftly rescued by the agile better half, who would have preferred to catch the next train than lose Pooh and face the consequences.

One day, Pooh just disappeared, probably a casualty of being ferried all over. To lessen the heartbreak, many soft toys followed – all were named Pooh but none could replace the original. Pooh is just an indication of what our urban kids miss – interaction with animals, which manifested in some wild demands, from an elephant calf or pony (can be tethered under the staircase) to a tiger cub or snake.

By and by, I realised these demands were normal. To keep the little Mowgli entertained, we turned the house into an animal farm, quite literally. Years were spent feeding and cleaning up after the pet of the season, with kittens making intermittent entries and exits.

In the chick phase, six colourful balls raced all over the house. The toughest job was to chase them to safety – even Kiara, the dog rescued a recalcitrant one disappearing under the gate. Only one survived, turning into a raucous hen who had to be donated. The lovebirds lasted just a week – one flew out when the cage was being cleaned, and its love was sent back to the store. Then came the stinky rabbit phase – four arrived, and the resident German Shepherd was evicted from her kennel. After a watchful tomcat turned one into dinner, the others were returned to the original owner.

Parameshwara the tiny green turtle and even tinier Pushpesh (why they were so named is still a mystery) were independent beings, toddling off where their hearts led them. It was a lost-and-found game with them: When we all but gave up on them, they would turn up months later, and were better off at the aquarium store. To help out a friend's friend who was moving out, we adopted their two big rocky turtles. They roamed all over the backyard and kennel, but constantly tried to escape. One even had to be rescued from between the wheels of a car.

All these animals taught us one hard lesson: they wanted to be free, not cooped up in kennels and cages. In our urban jungle, we are better off with our inanimate Poohs...

ILLUSTRATION: SOURAV ROY

DRAWING A DREAM

In the city for Comic Con Bengaluru, Raymund Bermudez, an illustrator who has worked for Marvel and DC Comics, shares his experience, beginnings in the field, and major influences

TUNIR BISWAS

Raymund Bermudez's rendition of Hellboy, one of his most famous artworks

RAYMUND Bermudez's venture into a career as an illustrator was a risky affair. Earning a decent living as a director and concept artist at an advertising company in the Philippines in 2013, the window to his dream opened up when CB Cebulski, editor-in-chief of Marvel Comics, announced a talent hunt in his hometown.

"I had to grab it. It was a once-in-a-lifetime chance. I was fortunate to be one of the finalists at the competition. After it ended, it took a while, almost a year and a half, for me to actually start working as an illustrator. I had even quit my job against my wife's wishes," laughs Bermudez, who's first project as a professional illustrator was not for Marvel but for their rival DC Comics.

Having worked for both Marvel and DC over the course of the past decade, Bermudez now works as a full-time senior concept artist at Zebu Animation Studios, a Thiruvananthapuram-based computer animation studio who have two of their three offices set up in Karnataka: one in Bengaluru and the other at Hubballi. Known for his intricate artwork of popular characters such as Hellboy and Venom, Bermudez was one of the main attractions at the Comic Con Bengaluru held over the weekend. In fact, he feels this has been his best experience at a Comic Con.

"This is my first time in India and I have been around the world attending similar events, but this has actually been my best experience at a Comic Con so far. The fans were amazing," quips Bermudez, who had come to the event accompanied with his wife, a fashion designer.

Bermudez prefers to work for DC than Marvel. "Well, I enjoyed working for both. Both tend to be a little strict with their deadlines but they're good people to work with. I only prefer my time at DC because I worked for them more. Usually, people who work for DC used to work for Marvel and vice versa, so you end upmeeting a lot of the same people," he shares.

Raymund Bermudez

PIC: SHASHIDHAR BYRAPPA

He feels with the advent of social media, opportunities for independent comic creators have increased multifold. "Social media has given a huge platform for independent illustrators and smaller companies to get a following. Everyone from the artists, the writers to the colourists have a space to get known now. I had to take a leap of faith and win a talent hunt but now it is much easier to get your work out there and be noticed." says Bermudez.

This year has also been one of tragedy for him after the famous South Korean illustrator Kim Gung Gi, whose work had greatly influenced Bermudez, passed away on October 3. "When I was got the news of his passing, I didn't believe it and thought it was a mean joke. Over the years, he had become a friend of mine as well. So when the news was confirmed, I was really affected. He was one of the world's best in our field. Someone like that passing at a young age of 47 is a grave loss for the community," he concludes, adding that he has always tried to incorporate elements of Gi's artistic style in his work.

Graphic details

River Comics CEO Japan M Thakar, in town for Comic Con Bengaluru, on their digital app, motion graphics and collaborating with Bombay Lokal...

TUNIR BISWAS

River Comics CEO Japan M Thakar with people cosplaying as characters from his production

JAPAN M Thakar has always loved comic books. After being unable to produce a movie based on a script he had written due to budgetary constraints, a 19-year-old Thakar in New Jersey eventually went on to found River Comics. This, after getting inspired from one of his college classes over a decade ago. Since then, River Comics has gone through many changes, a significant one being a step towards the digital direction.

"We originally were just publishing comic books. But then we decided to innovate because the entire process of printing books, distributing them and convincing stores to buy our books was becoming very hectic. So, we decided to go digital," says Thakar, who is on a tour of multiple Comic Cons in the country.

In Bengaluru to attend the Comic Con, Thakar and his team were here to show their new app, which takes the user through all the original works of River Comics containing motion graphics, one of few in the country to use this technology. "After going digital, we continued to innovate. That is when I came up with the motion graphics idea. We then added voiceovers, music and multiple languages to make sure we offer an engaging and interesting experience," says Thakar, adding that they're in the process of adding Kannada, Tamil, Telugu and other regional languages to the app.

Thakar also feels motion graphics help River Comics battle the reduced attention spans of today's generation. "We have kept our episodes purposely between five to seven minutes. Our content also has enough diversity as we cover everything from history to culture," he says.

After working with various artistes in the past, including actor Bhagyashree, their latest collaboration is with the famed Mumbai-based hip-hop collective Bombay Lokal who created a song for River Comics and performed it on Sunday. "We've always felt artistes and celebrities can help elevate our message. With this recent collaboration, Bombay Lokal gave us a specific track, which they made for us. We are really excited for it since we haven't had that done before. We hope to be working with more such artistes in the future as well," concludes Thakar.

SMARTADS
DOOR STEP TAILORING SERVICES FOR GENTS
Vasudeva Reddy K N
Marketing
VASANTH FASHIONS
No. 1345, 2 Main, Gokul 1st Stage, Yeswanthpur, Bangalore - 560022
9964566660

BSNL LAYOUT
Premium Residential / Commercial Plots
Near B'lore Intl Airport & Mini Vidhana Soudha
On 6 lane NH 207
@ 1100/Sft
OPEN FOR GENERAL PUBLIC
9071534000

THE NEW INDIAN EXPRESS

CLASSIFIEDS

PUBLIC NOTICE

CHANGE OF NAME

CHANGE OF NAME
I, **Sridevi Somayajula** W/o Venugopal Kumar Somayajula. R/a C-1, Shyamala Apartment, 5th main, 3rd A cross, Malleshapalya, Thippasandra Post, Bangalore-560075. I here by declared that My Daughter names are **VAIBHAVI.S** and **SAI HAMSA VAIBHAVI SOMAYAJULA** is one and same person belongs to my Daughter only. vide affidavit Date : 24.09.2022. sworn before Notary J. Anand Kumar.

CHANGE OF NAME
I, **JOSEPHINE ASHWINI P** R/at No.619, Veerabhadrappa Road, Ramaswamy Palya, Maruthi Seva Nagar Post, Bengaluru- 560033, have changed my name to **JOSEPHINE ASHWINI** vide affidavit dated: 16/11/2022 Before Notary **Sivakumara.M.N** Bangalore.

CHANGE OF NAME
I, BRIG BALA spouse of NARINDER SINGH residing at: No.141, 6th Main, Vinayakanagar, IAF Post, Baglur, Bengaluru - 560 063, have changed my name from **BRIG BALA** to **BRIJ BALA** vide affidavit dated 19.11.2022 sworn to before Notary Public G.P. CHAYA, Bengaluru.

CHANGE OF NAME
I, Smt. INDIRA JAIN (New Name) residing at # 17/1, Pragathi Apartments, 3rd Floor, 3rd Cross, Near AShoka Pillar, 1st Block, Jayanagar, Bengaluru-560011, Have Changed My Name from **INDIRA (Old name)** to **INDIRA JAIN (New name)** vide affidavit dated 19th November 2022 sworn before notary M.S. Satish, Bengaluru.

CHANGE OF NAME
I, **RIYA SINGH RAO,** D/o Satyendra Narayan Singh, Flat No.217, Adi North Lake Apartment, Agrahara Badvane, YELAHANKA Post, Bangalore North District, Bangalore-560064, hereby declare that I have changed my name from **RINKU KUMARI** to **RIYA SINGH RAO** vide affidavit dated 19.11.2022 sworn to before G.R. Ravichandra Reddy, Advocate & Notary, Government of India, at Bengaluru.

CHANGE OF NAME
I, **ARUNA.J,** Aged 40 years, C/o Jayanna.D, Residing at No.29, 7TH Main, Near Vidyanagar, Girinagar, BSK 3rd Stage, Bengaluru-560085, have changed my minor son's name from **LIKITH.N** to **SUDEEP. A.J.**, vide affidavit dated 18/11/2022 sworn to before B.R.Shashikala advocate and notary Bangalore

CHANGE OF NAME
I, (OLD NAME) JYOTI SHANKAR PUJER is legally wedded spouse of No. 10490519A, Rank:PTR Name:Shivanand Bhimappa Karaguppi presently residing at Village:Gilihosur Post:Khanagaon Tal:Gokak Dist:Belagavi-591344, have changed my name from **(OLD NAME) JYOTI SHANKAR PUJER** to **(NEW NAME) JYOTI SHIVANAND KARAGUPPI** vide affidavit Dated 19/10/2022 sworn before Notary P.B.Nimbalkar, Gokak.

CHANGE OF NAME
I, SHILPA BEERANNAVAR is legally wedded spouse of No 10490416F Rank PTR Name Siddappa Benachinamaradi Presently Residing at Midakanatti (Vill), Khanagaon (Po), Gokak (Teh), Belagavi (Dist), Karnataka-591344 that have declared to changed my name from **SHILPA BEERANNAVAR** to **SHILPA SIDDAPPA BENACHINAMARADI** vide Affidavit Dated 02 Nov 2022 Before P B Nimbalkar BA, LLB (Spl) LL, Advocate & Notary.

CHANGE OF NAME
I, Shashikumar, R/a. No.28/4, 2nd Main, 1st Cross, Vrushabhavathi Nagar Kamakshipalya, Bangalore - 560079, I have changed my Minor Daughter's name from **POORVI .S** to **PAAVANI .S** vaide affidavit dated 16.11.2022 sworn to before Advocate & notary H.S Sakalesh Aradhya, Bangalore.

CHANGE OF NAME
I, **MOHAMMED VAZIR** R/at No.28-29, 7th A Cross, Kanakangar, Near Sultan Masjid R T Nagar, Bangalore-560032, have changed my minor daughter's name from **KHADIJA** To **KHADIJA VAZIR** vide affidavit dated: 21/11/2022 Before Notary **M Rajendra** Bangalore.

CHANGE OF NAME
I, **PALAKSHA RAMAREDDY,** R/at No.41 Lakshmisagara Village, Neraluru Post, Anekal Taluk, Bengaluru- 562107, have changed my minor son's name from **SHARAN PALAKSHA** to **PALAKSHA REDDY,** vide affidavit dt:19.11.2022 before Notary **K.V.Mani,** Bengaluru.

CHANGE OF NAME
I, **Anitha Shastri,** aged about 44 years W/o Suresh Govindappa Shastri Residing at 640/Manasa, 2nd Floor, 16th A Main, 23rd Cross, 1st Block, Gubbalala Gate, Narayana Nagar, Raghuvanahalli, Doddakallasandra, Bengaluru, have changed my name from **Anitha** to **Anitha Shastri** vide affidavit dated: 21.11.2022 before notary Sri. H. Udaya Kumar Shetty, Kundapura, Udupi District, Karnataka.
Place: Kundapura
Date: 21.11.2022

CHANGE OF NAME
I, **Chetan B B**, S/o. Basavaraj, residing at Flat No. 102, Bhoomika Blue Bells, 9th Main Road, Hongasandra, Bangalore South, Bengaluru, Karnataka - 560 068, hereby declare that I have changed my name from **Ramesh S** to **Chetan B B** vide affidavit dated 21.11.2022 sworn to before Dr. R.S. Vijay, Notary Public, Govt. of India, at Bengaluru.

CHANGE OF NAME
I, **SUMALATHA .B,** W/o N. Shivaprasad, aged about 59 years, R/at No. 257, 6th Main, 17th Cross, Ideal Homes Township, VTC: Rajarajeshwarinagar, Post: Rajarajeswarinagar, District: Bengaluru, State: Karnataka, Pin: 560098, do hereby declare that I have changed my name from **SUMALATHA** to **SUMALATHA .B,** henceforth I shall be known and called as **SUMALATHA .B** only, vide affidavit dated 18-11-2022, sworn before Advocate and Notary **A.C. SUBBU SWAMY** at Bangalore.

CHANGE OF NAME
I, **KUMBHAR ASMITA SUBHASH** is legally wedded spouse of No 10490372P Rank PTR Name Abhijit Shivaji Kumbhar Presently Residing at Village Appachiwadi, Post : Appachiwadi, Tel : Chikodi, Dist Belgaum, State Karnataka, Pin Code : 591 241. have changed my name from **KUMBHAR ASMITA SUBHASH** to **ASMITA ABHIJIT KUMBHAR** vide affidavit Dated 20 Sep 2022 Sworn Before Notary Sivakumara M N Bangalore.

NAME CORRECTION
I RAJENDRAPRASAD LAHOTI S/o Hiralal Lahoti aged about 65 years presently residing at No.20, 3rd Floor, 6th Cross, Lakshmi Road, Shanthinagar, Bangalore-560027 do hereby solemnly affirm and declare that, "I'm also called has **RAJENDRAPRASAD HIRALAL LAHOTI** alias **RAJENDRA LAHOTI** alias **RAJENDRAKUMAR LAHOTI** alias **R H LAHOTI** alias **R M LAHOTI"**. All the names belongs to one and the same person and in future I would like to retain my name has **RAJENDRAPRASAD LAHOTI** for all the correspondence. Sworn before R. Vishwanath, B.com., LL.B Notary Reg. No. 111/11 SL No. 252 Page No. 47 dated 14th July 2022.

CHANGE OF NAME
I **Achina Sirohi** W/o Varun Jayaprakasha Mayya, Aged about 27 years, residing at A 701, Mantri Flora, Sarjapur Outer Ring Rd Junction, Bellandur, Bengaluru 560 102 have changed my name to **Mrs. Achina Sirohi Mayya** vide Affidavit Dated 21st November 2022 before Advocate & Notary Veena. K, Bengaluru.

CHANGE OF NAME
I, SUDHA spouse of KUPPA VIJAYA PRAKASH residing at: No.171, 3rd Cross, 2nd Main, Babu Nagar, Kattigenahalli, Bengaluru - 560 063 have changed my name from **SUDHA** to **KUPPA SUDHA** vide affidavit dated 21.11.2022 sworn to before Notary Public G.P. CHAYA, Bengaluru.

CHANGE OF NAME
I, **PALAKSHA RAMAREDDY,** R/at No.41 Lakshmisagara Village, Neraluru Post, Anekal Taluk, Bengaluru-562107, have changed my minor Child name from **SHARAN PALAKSHA** to **SHARAN PALAKSHA REDDY,** vide affidavit dt:19.11.2022 before Notary **K.V.Mani,** Bengaluru.

CHANGE OF NAME
I, Service No. 1354193N, Rank: TS/NK Name: **D NICHOLAS** of Served in Army, M.E.G & Centre, Bangalore, residing at No.5, 2nd Cross, NP Factory Main Road, Kaval Byrasandra, R.T.Nagar Post, Bangalore-560062 have changed my name from **DEVASAGAYAM NICHOLAS** to **D NICHOLAS,** vide affidavit dated: 18-11-2022 before Notary, Sivakumara. M.N, Bangalore.

CHANGE OF NAME
I, **JYOTI SATISH RAO**, W/o. Satish Rao, residing of Flat No.325, C Block, "Amity Harmony", Channasandra Village, Uttarahalli, Bengaluru-560061, Karnataka, India. Do hereby declare that my name changed from **JYOTI SATISH RAO** to **JYOTI PADMANABHA RAO**, vide affidavit dated 20-11-2022 sworn before notary **B.K.R. KRISHNAMURTHY**, BANGALORE.

CHANGE OF NAME
I, **JC 313207X** SUB Murali B, residing at No. 31, 1st Cross, 2nd Main, Balaji Layout, Babusapalya, Kalyan Nagar Post, Bengaluru-560043, have changed my Minor Son' name from **M.NARINE KARTHICKEYAN** to **M. NARAIN KARTHIKEYAN** vide affidavit dated 21/11/2022 sworn before Notary N.Thulasi, B.A., LL.B., Bangalore.

CHANGE OF NAME
I **Mrs. GEETA MALADKAR,** W/o: G V Vivek, resident at no.3368,7th Main, 2nd Cross, RPC Layout, Vijayanagar, Bangalore -560 104 have changed my name **GEETA GINGADE** to **GEETA MALADKAR** vide affidavit dated 11th Nov 2022 before notary H S SAKALESH ARADHYA, Bangalore. Henceforth My Daughter shall be called **GEETA MALADKAR.**

CHANGE OF NAME
I, **PRAKASH KADAIAH,** R/at No. 60, Hanumantha Nagara, Opp. Honnamma Choultry Road, Ramanagar- 562159, have changed my minor son's name from **KISHAN GOWDA PRAKASH** to **KISHAN PRAKASH,** vide affidavit dt:19.11.2022 before Notary **K.V. Mani,** Bengaluru.

CHANGE OF NAME
I, **KUMAR HOSUR LINGAPPA,** R/at No. 30, Hosur Village and Post, Near Post Office, Ramanagar Taluk, Ramanagar Dist-562109, have changed my minor daughter's name from **THRUPTI KUMAR HOSUR** to **TRUPTI KUMAR**, vide affidavit dt:19.11.2022 before Notary **K.V. Mani,** Bengaluru.

CHANGE OF NAME
I, **PUNNAIAH RAVIPATI,** aged about 39 years, resident of No. 23-98/2, Annapurna Nilayam, Madhura Nagar, Shamshabad, K.V. Ranga Reddy, Telangana - 501 218, India, hereby declare that I have changed my name from **PUNNAIAH RAIPATI** to **PUNNAIAH RAVIPATI,** vide affidavit dated 21.11.2022, sworn to before H.H. Nagaraj, Advocate & Notary Public, Bengaluru.

CHANGE OF NAME
I, **VIDYA HEGDE PRABHAKAR**, W/o Ramesh Anantha Ramaih, residing of No. 239, 3rd Main, 5th Cross, Ramanjanaya Nagar, Chikkalasandra, Bengaluru-560061, Karnataka, India, do hereby declare that my name changed from **VIDYA HEGDE PRABHAKAR** to **VIDYA HEGDE**, vide affidavit dated 21-11-2022 sworn before notary **B.K.R. KRISHNAMURTHY**, BANGALORE.

CHANGE OF NAME
I, SHILPA LAXMAN KONI is legally wedded spouse of No. 10490272K Rank NK Name Siddappa Boragoud presently residing at Nipanal (Vill & PO) Raibag (Teh) Belgaum (Dist) Karnataka-591222, have changed my name from **SHILPA LAXMAN KONI** to **SHILPA SIDDAPPA BORAGOUD** vide affidavit Dated 10/11/2022 sworn before Notary Sivakumara.M.N., Bangalore.

CHANGE OF NAME
I, MAYURI SAGAR PATIL is legally wedded spouse of No 10490409L Rank PTR Name Pauskar Rajendra Narayan Presently Residing at Village Kudremani, Post : Kudremani, Tel: Belgaum, Dist: Belgaum, State Karnataka, Pin Code : 591 128. have changed my name from **MAYURI SAGAR PATIL** to **MAYURI RAJENDRA PAUSKAR** Vide Affidavit Dated 20 Sep 2022 Sworn Before Notary Sivakumara M N Bangalore.

THE NEW INDIAN EXPRESS
For Classified Advertisements Contact:
9448689473
9886550650
080-22866893

QuoteExpress
IF YOU'RE GOING THROUGH HELL, KEEP GOING
WINSTON CHURCHILL

DARSHAN IS A STAR WHO VALUES EVERY ARTISTE : DHARAMANNA KADUR

The actor talks about working with the Challenging star for the third time in *Kranti*

A SHARADHAA

A still from *Kranti*

DHARAMANNA Kadur, who made his mark with *Rama Rama Re,* later rose to popularity for his supporting roles in many films. Dharamanna, who has worked with Darshan in films like *Inspector Vikram* and *Roberrt*, is set to star alongside the Challenging Star in *Kranti*. "I will be working with him again in Garadi," he says, adding, "In *Kranti,* I play his friend, and will have a constant presence throughout the runtime. To be working alongside the actor is always a pleasure."

Dharamanna shares that one of Darshan's admirable qualities is his offscreen persona. "People who know the real Darshan understand his value. He is a star, who notices every artiste, irrespective of the length of their roles, and makes sure they get equal recognition. I experienced this firsthand at a recent event in Hiriyur, where he called my name on stage, and introduced

Dharamanna along with Darshan at an event

me to the whole gathering. Post the event, I had his fans calling me and sending me lovely messages on social media too. It was an emotional moment for me when a star like him brought me to the forefront. This one gesture from a star is sure to take an actor like me a really long way. " says the actor.

Dharamanna, who shot his portions in a 15-day schedule, says shooting for *Kranti* was a huge experience. "As a friend to Darshan sir in the film, I am also part of a song, and will be seen in fight sequences," he says.

According to Dharamanna, *Kranti* is a pucca mass entertainer, underlined with a glaring issue of reduced prominence to Government schools, and the impact of privatisation of education.

"Keeping in with the current situation, this film gives a picture of how education might look in the future. It is a thought-provoking experience that needs to be experienced on the silver screen," he says.

The film, which stars Rachita Ram, Ravichandran, Umashree, Mukhyamantri Chandru, Samyuktha Hornad, Vainidhi Jagadish, and Raghu, is slated for a January 26 release, *Kranti,* produced by Shylaja Nag and B Suresha under Media House Studio banner, has director Harikrishna doubling up as the music composer, and has cinematography by Karunakar.

Dharamanna

Shah Rukh Khan to be honoured at the upcoming Red Sea IFF

CE FEATURES

THE Red Sea International Film Festival announced on Monday that actor-producer Shah Rukh Khan will receive an Honorary Award for his exceptional contribution to the film industry, during the opening ceremony of the festival's second edition in Jeddah, on the Eastern shore of the Red Sea.

Mohammed Al Turki, CEO of the Red Sea IFF, commented: "We are thrilled to be honoring Shah Rukh Khan, who is a remarkable talent and global superstar. He has captivated audiences since his earliest performances and is one of the world's most renowned actors working today. After 30 years in the industry, Shah Rukh Khan remains one of the most successful superstars of Indian cinema and is beloved by audiences around the world. We look forward to welcoming him to Jeddah this December."

Shah Rukh Khan added: "I am truly honored to receive this award from the Red Sea International Film Festival. It's wonderful to be here among my fans from Saudi Arabia and the region who have always been huge supporters of my films. I'm looking forward to celebrating the region's talent and being a part of this exciting film community."

'This is the first time, I'm part of a retro-based love story'

says Ajay Rao, about his upcoming film with director Manju Swaraj; the film marks the debut of Misha Narang in Kannada

Misha Narang

Ajay Rao

CE FEATURES

ACTOR Ajay Rao, who will be juggling two projects has started shooting for director Manju Swaraj's upcoming directorial, which has been happening in Mysuru from November 14.

The retro love story set in the 1970s has Misha Narang playing the lead. The actor from Delhi has previously worked in Telugu films, and the yet-to-be-titled film marks her Kannada debut. The film also has Rangayana Raghu along with other actors playing pivotal characters.

The makers are currently shooting the portions involving the lead pair, the other actors will join the next schedule.

Ajay Rao, who has a penchant for love stories, says Ajaneesh Loknath's music will play a major role in this film. "It is a film, which is set before the existence of mobiles when communication with loved ones was a task. This is my first period love story, and my character is quite interesting," says Ajay, about his latest film bankrolled by first-time producer Lohith Nanjundaya. "The team plans to reveal the looks, and more details of the film after this schedule," he says.

Meanwhile, the actor Ajay Rao, who is bankrolling his next project and also playing the lead in Pavan Bhat's (*Cutting Shop*) directorial, will be revealing the title teaser on November 25.

'ACTING IS NEVER A RELAXING JOB'

...says Ishan, who talks about his second outing, *Raymo,* which is a romantic musical drama helmed by Pavan Wadeyar

CE FEATRES

DESPITE being introduced to tinsel town with Puri Jagannadh's *Rogue*, Ishan did have his share of struggles. The actor shares that the search for unique subjects made him go through 52 scripts before zeroing in on Pavan Wadeyar's *Raymo.* The actor, who has waited almost 5 years since his debut, finally gets to see his second outing hitting the theatres this week. "The pandemic was a roadblock in my flourishing career. In fact, *Raymo* was supposed to come out in 2020, but nothing fell into place. Now I've put everything on the back burner, and hoping for the best," says the actor.

Ishan is among the new generation of actors, who are out to prove their worth to the world without the backing of a godfather. "Acting is never a relaxing job. You always have to knock on doors, and find ways to prove yourself to the industry and the world," he says.

Talking about his role, Ishan says that Pavan Wadeyar has sketched a unique character for his role as a singer. "Love stories are like old wine in a new bottle. Just like how the flavour gets better with time, and never loses its essence, *Raymo* too will be evergreen," says Ishan, who is sharing screen space with Ashika Ranganath for the first time in the musical romantic drama. The film has music by Arjun Janya, and cinematography by Vaidy.

Raymo also stars noted actors Madhoo, Sarathkumar, Revanth Deshpande, Achyuth Kumar, and Rajesh Nataranga in pivotal roles.

After *Raymo,* Ishan will collaborate with *Bahaddhur* director Chethan Kumar, and is in talks for a project with Harsha. "The gap between *Rogue* and Raymo has taught me a lot of lessons. It's time I pull up my socks, and try to deliver at least two releases every year," he signs off.

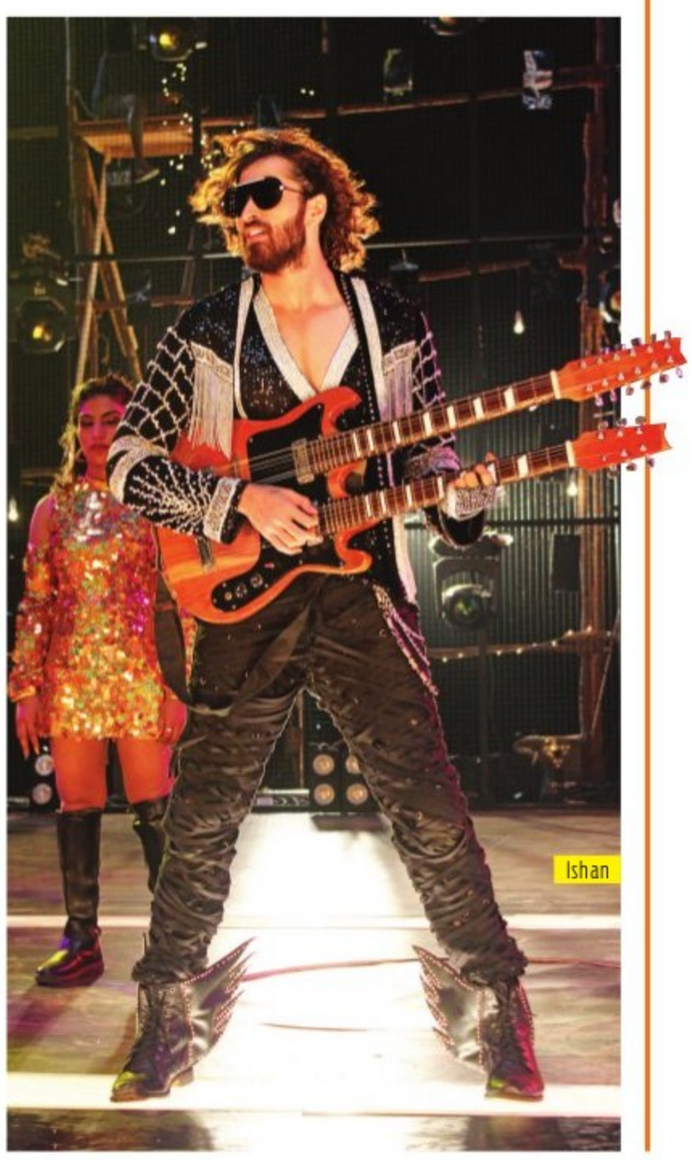
Ishan

Vishal Jethwa watched videos of DMD patients for *Salaam Venky*

CE FEATRES

VISHAL Jethwa (Mardaani 2, Human) portrays a spirited but terminally-ill boy in Revathy's upcoming directorial *Salaam Venky*. The film stars Kajol as a mother who goes against all odds to fulfill her son's dying wish.

Salaam Venky stars Vishal as Venkatesh, whose health is deteriorating quickly, yet who is prepared to fight for every moment. Talking about his preparation and what helped him to get into the role, Vishal shares, "Ever since I have started my journey as an actor, I have understood that I am my directors actor, I always try to figure on set what my director is expecting from me and I try to deliver it".

He adds, "To get into Venkatesh character I saw several videos of DMD (Duchenne muscular dystrophy) patients as its a rare disease and not many are aware about it. I saw many videos to study how the patient behaves, how they talk, their body language, their entire day routine. Until which age what body part supports them etc... So I tried to understand and get the information and give my best to perform the character realistically."

STILLS FROM THE FILM

'Tribble Riding is a fresh take on love and break ups'

Director Mahesh Gowda talks about his collaboration with Golden Star Ganesh in the family entertainer

CE FEATRES

TRIBBLE Riding might be Mahesh Gowda's first film with Ganesh, but the director has known the actor since *Mungaru Male* Days, as he worked as a co-director of Yogaraj Bhat then.

Mahesh has also worked as an associate in various films including Suri's *Duniya*. He made his directorial debut with Vinod Prabhakar's *Rugged,* and *Tribble Riding* is his second outing.

The director, who has come up with a family entertainer blended with love, feels Ganesh's versatility perfectly fits the bill and makes him the perfect chioce for *Tribble Riding*.

"Ganesh is one of the few actors who bring life to his characters. He will be playing a doctor in *Tribble Riding*," says Mahesh, whose films usually blend with love, comedy and sentiment. The director reveals the idea behind titling his film *Tribble Riding*. "The film features three heroines (Aditi Prabhudeva, Megha Shetty, and Rachana Inder), whose characters are named Ramya, Rakshita and Radhika. Hence the title. We also have a surprise character named Rashmika. This fourth heroine will be revealed on the silver screen," says the director, adding, "*Tribble Riding* is a fresh take on love and heartbreaks. It is a family entertainer with a great package of suspense, comedy, action and songs," says the director, who has an ensemble cast part of the project including Sadhu Kokila, Ravi Shankar, Sharath Lohithashwa, Shobhraj, Rangyana Raghu, Achyuth Kumar, Kuri Pratap, and Aravind Bodar. "We also have actor Anirudh playing a special character, that is another surprise."

Tribble Riding bankrolled by Ramgopal is slated for a November 25 release. Sai Kartheek has scored the music for the film.

Mahesh Gowda